1951

"Rusty" Rothgeb

[redacted]

Alexandria, Va. — 1951

(Junior)

Arctic Ocean
Greenland
Iceland
Asia
Europe
North Atlantic Ocean
Africa
South America
South Atlantic Ocean
India Ocean

Roy

It is difficult to understand why you are so terrible and yet so nice! I have enjoyed knowing you in spite of it all.

Flora Lockridge

[illegible]

[illegible]

Best of luck in your history major!
Rebecca Saunders

Best wishes in the future
Barbara Levy

To a good friend with many thanks
(signed) Richard Roy Lee

Loads of luck
Shirley Cooper

Good luck
and lots of
love
Jackie

The Surveyor 1951

Lots of luck to a swell friend

Published by the Students

of

MOUNT VERNON HIGH SCHOOL

Route One

Alexandria, Virginia

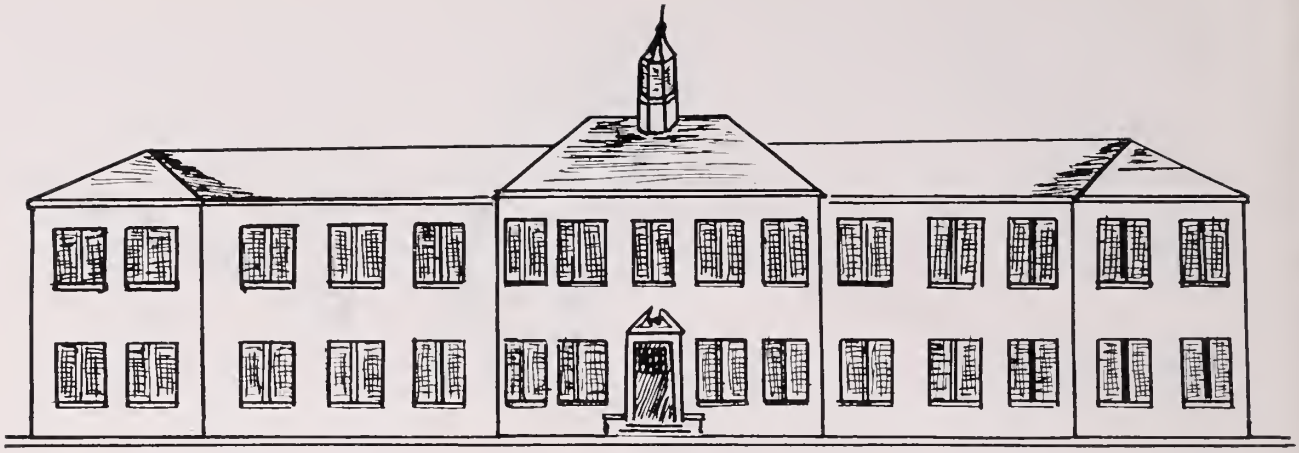

FRONT OF THE MAIN BUILDING

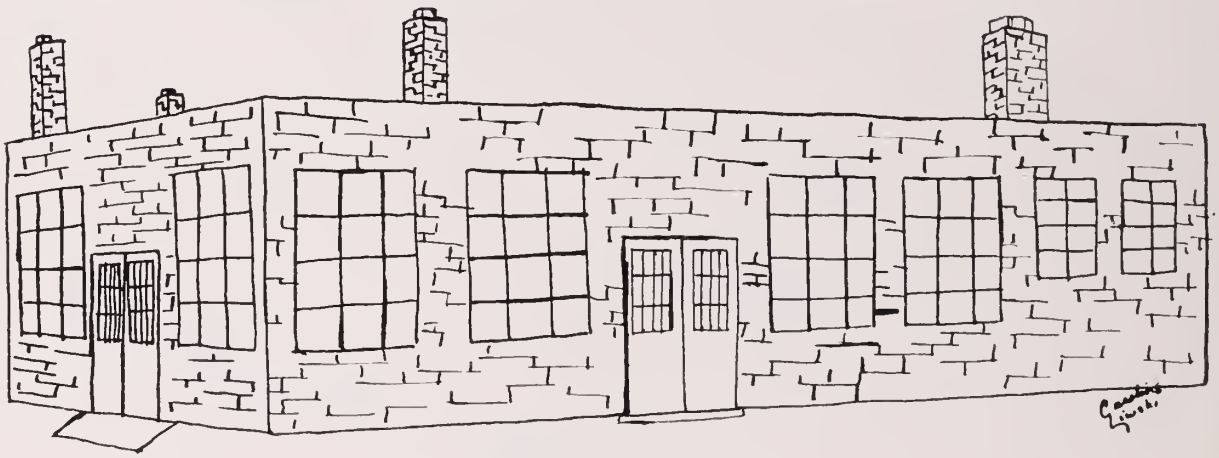

SHOP

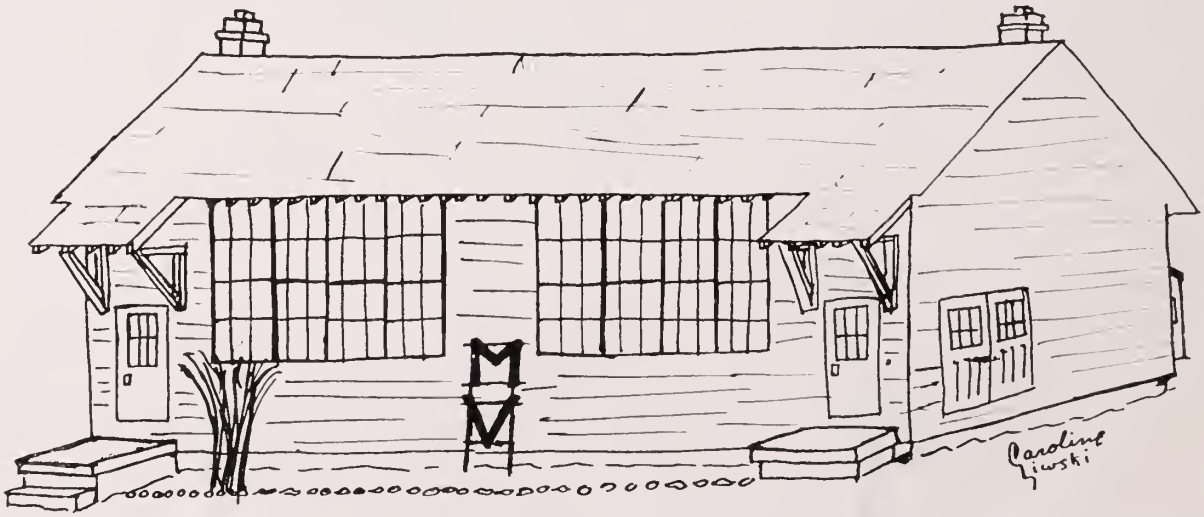

CUSTODIAN'S HOME

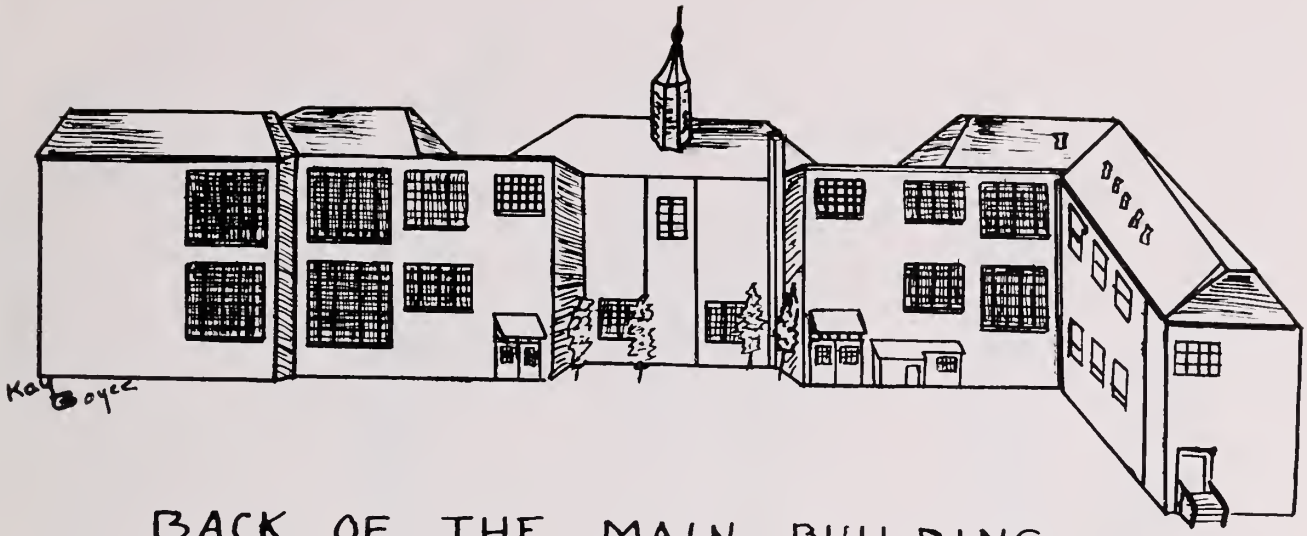

BACK OF THE MAIN BUILDING

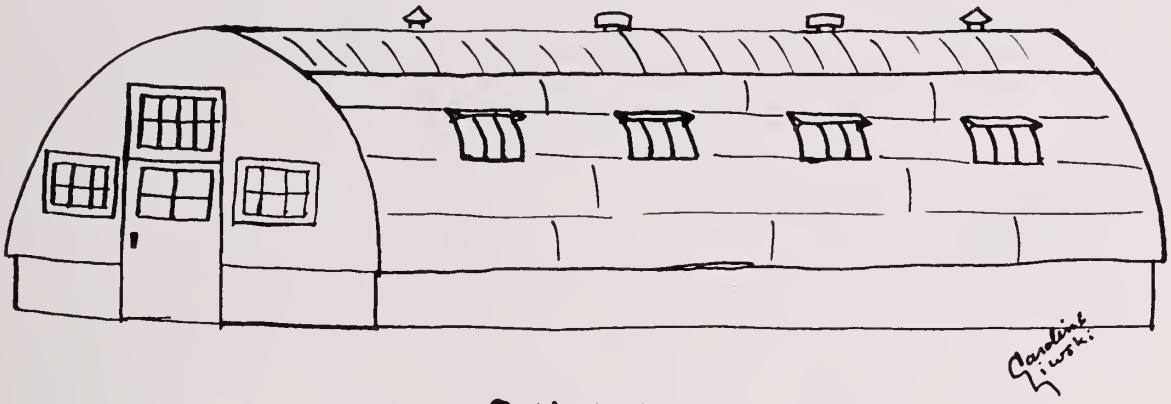

QUONSET

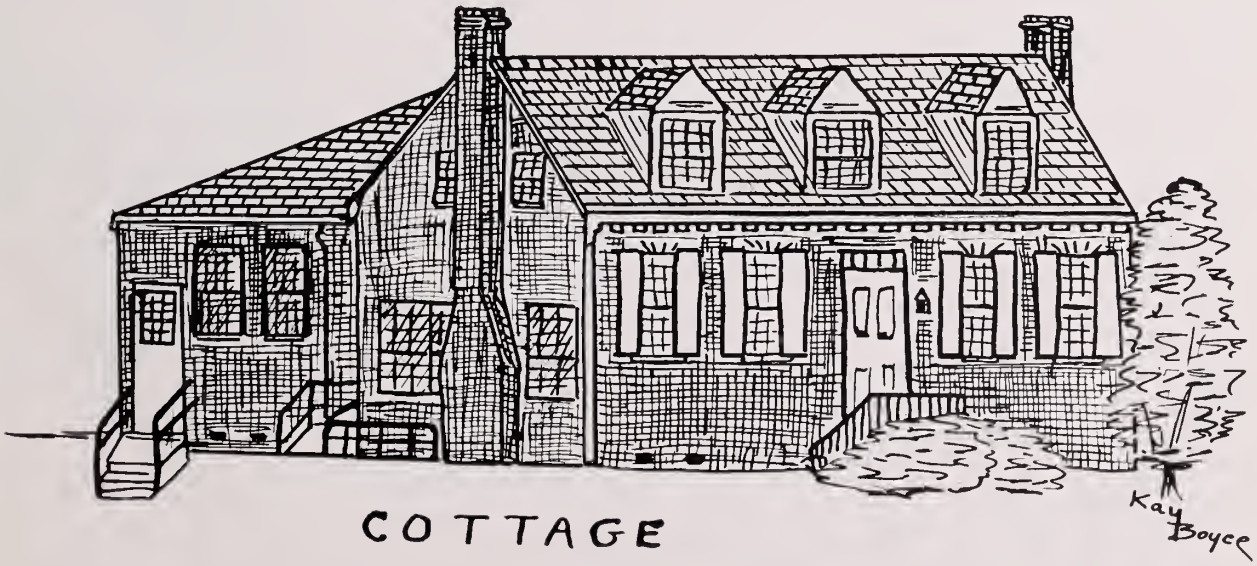

COTTAGE

United

TABLE OF

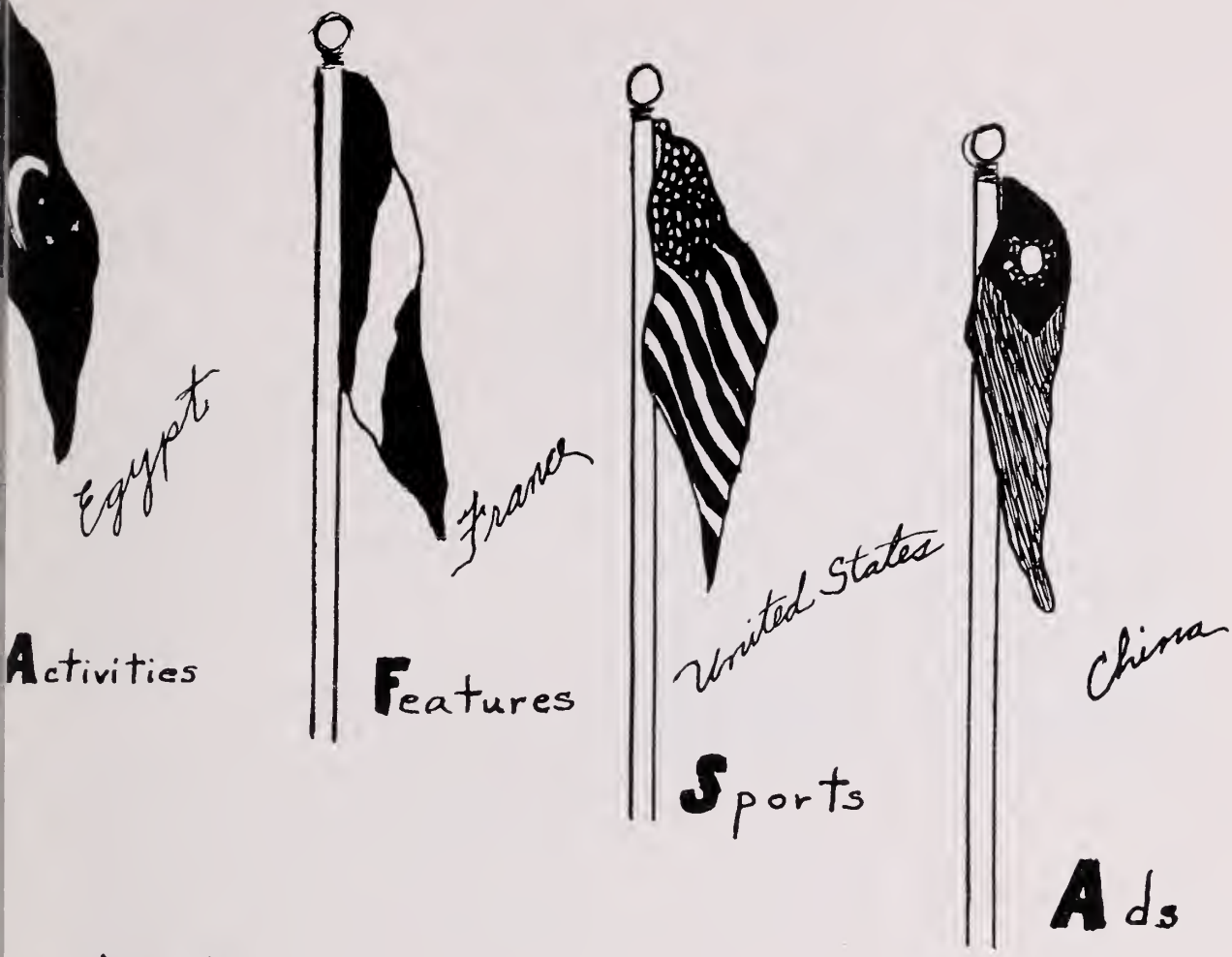

Nations

CONTENTS

Foreword

Cherished are the trees planted by famous men of other nations at Mount Vernon, home of George Washington. We of the Mount Vernon yearbook staff, have chosen *Internationalism* as our theme for THE SURVEYOR, 1950-51. May those who view these pages now and in years to come, remembering Mount Vernon High friendships, realize that like the trees planted by Lafayette and others from tiny seeds, may come, in the words of Thomas Jefferson, "—peace, commerce and honest friendship with all nations—."

Dedication

To one who, with loyal service, unlimited interest in student life, and ever inspiring patience, enriches our school day life;

To one who, with constant counsel, kindness and deep sincerity for each of us, extends a friendship we shall ever cherish;

To one who is mindful of her duties as a teacher and performs them with ease and competence;

We dedicate with pride, gratitude and respect the 1951 SURVEYOR to

ELIZABETH MORRIS AMES

Administrators

WILBERT T. WOODSON

B.A., M.A., College of William and Mary
University of Virginia
George Washington University

Superintendent, Fairfax County Schools

ROBERT B. WALKER

B.A., Duke University
M.A., George Washington University

High School Supervisor, Fairfax County Schools

ADMINISTRATION

AUSTRALIA

Administrative Offices

MR. LANDES
Principal

MR. BUCKLEY
Assistant Principal

LORRAINE FLAMMER
Secretary to Principal

MRS. HINE
Secretary to Assistant Principal

MRS. PARRISH
Librarian

MR. JONES
Audio-Visual Director

MRS. QUINLEY
Eighth Grade Coordinator

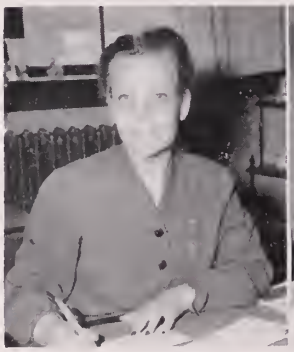

MISS DEVAULT
Guidance Director

MRS. HATCH
Visiting Teacher

Office Helpers

1—Audio-Visual Helpers. First Row, Left to Right: *B. Shaffer, M. King, B. Harper,* Second Row, Left to Right: *D. Carper, F. Belles.* 2—Eighth Grade Guidance Helpers. *S. Morgan, E. Hepler.* 3—Library Assistants. First Row, Left to Right: *J. McConchie, D. Wright, G. Geraci, G. Butler.* Second Row, Left to Right: *A. Howard, E. Jenkins, D. Bassler.* Third Row, Left to Right: *V. Hine, B. Keahey, B. Potter, B. Shaffer.* Fourth Row, Left to Right: *J. Miller, J. Gelling, R. Welton.* Fifth Row, Left to Right: *L. Dodd, H. Norton, R. Hasle.* 4—Miss DeVault's Helper, *Mary Plaskett.* 5—Office Helpers, Left to Right: *G. Haug, E. Ragen, S. Herr, V. Beach, V. Huffman, P. Tyers, D. Sawyer, G. Butler.* 6—Bus Drivers, First Row, Left to Right: *J. Rice, C. Chinn, C. Wood, C. Tyler, R. Warwick.* Second Row, Left to Right: *J. Fitzgerald, C. Warwick, B. Remington, Mr. Buckley, G. Bement, P. Kiser, D. Profitt.* 7—Bookroom Assistants, *B. Gresham, P. Kiser.*

Administrators

MELVIN BOWMAN LANDES

B.A., McPherson
Madison College
George Washington University
University of Virginia

Principal

MARY MABEL DEVAULT

A.B., Emory and Henry College
University of Virginia

Director of Guidance

HATTIE GILLEY QUINLEY

B.S., Radford College
Virginia Intermont
George Washington University
Sponsor Future Teachers Club

Eighth Grade Coordinator
Orientation

ALICE E. HATCH

A.B., University of California
University of Utah
Brigham Young University

Visiting Teacher

Administrators

RALPH EDWARD BUCKLEY

B.S., Virginia Polytechnic Institute
A.M., George Washington University
Safety Patrol Sponsor

Assistant Principal

FRANCES RICHMOND PARRISH

A.B., Randolph-Macon Woman's College
Flora MacDonald College
A.B., College of William and Mary
Library Usage Course for Eighth Grade

Librarian

ALLEN J. VANINWEGEN

Custodian

Faculty

ELIZABETH MORRIS AMES
B.A., Randolph-Macon Woman's College
University of Virginia

Senior Class Sponsor
Key Club Sponsor
Senior English

EULA KATHERINE AYERS
B.A. in Education
Longwood College
George Washington University

Art Clubs Sponsor
Art
Social Studies

JOAN MOYERS BAILEY
B.S. in Distributive Education
Madison College, Richmond
Professional Institute of the College of William and Mary

Coordinator of Distributive Education
Distributor's Club Sponsor
Consumer Education
Distributive Education

ROBERT JOHN BAUMANN
B.A., Furman University
Ohio State University

8th Grade Football Coach
Science

LENA WHITT BISH
B.A., Campbell College
Madison College
Columbia University

Student Government Sponsor
Civics
U. S. History

CATHERINE ELIZABETH BITTLE
B.S. in Education
Madison College

High School Glee Club Sponsor
Music

ARTHA JEAN BURINGTON
B.A., Oberlin College
University of Maryland
University of Virginia
University of Wisconsin

Square Dancing Club Sponsor
Algebra
Geometry

SARAH COX COFFEY
Bachelor of Music, Texas State College for Women

Eighth Grade Glee Club Sponsor
English, Social Studies

JUNE SPENSER COOK
A.B. in Science
Wheaton College
Madison College
Duke University
University of Virginia

Volleyball Coach
Assistant Basketball Coach
Physical Education

JAMES WILBURN COYLE
B.A., Education
Furman University
University of Virginia

Coach
World History
Physical Education

NANCY ELIZABETH DOUGHTON
B.S., Home Economics Education
Madison College

Junior Future Homemakers of America
Home Economics

VIDA I. FAIRCHILD
B.S., Education
Temple University, Philadelphia
George Washington University

Commercial Arithmetic
General Business
Bookkeeping

Faculty

LORRAINE FLAMMER
Mount Vernon High School
Secretary to Principal

FORREST LIVINGSTON FRAZIER
B.S. in Education
University of Virginia
Elon College
George Washington University
Junior Varsity Basketball Coach
Honor Society Co-Sponsor
Math

JOHN R. GRINNELL
B.S. in Physical Education
Superior State Teachers College
George Washington University
Basketball Coach
Physical Education

HAROLD RAYMOND HAGERTY
Bachelor of Science
State Teachers College
Juniata College
Eighth Grade English
and Social Studies

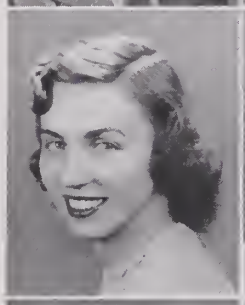

MARGARET McNEIL HARVEY
A.B., Lynchburg College
Madison College
George Washington University
University of Virginia
Physical Education

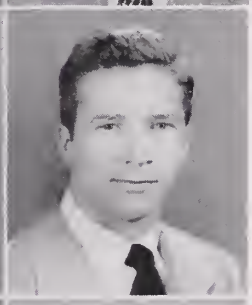

LAWRENCE W. HATCH
B.S., Madison College
University of Florence
National Art School
Social Studies, English

LORRAINE M. HELTON
B.A., Marshall College
Duke University
George Washington University
English

BERNARD ROBERT HENSLEY
A.B., Creighton University
Morningside College
Freshman Class Sponsor
World History
Social Studies

KATHLEEN WOOD HILL
B.A., Pittsburgh University
California University
English
Social Studies

ELEANOR GLOSGOW CLARK HINE
William and Mary
Centenary
Oberlin
Secretary to Librarian and
Assistant Principal

ROBERT HARMAN HORN
B.A., Bridgewater College
Math, Algebra

JAMES WILSON JOHNSTON
B.S. in Education
Eastern Illinois State Teachers
Penn State
Industrial Arts, Woodwork

Faculty

HUGH HOWARD JONES
B.S., The College of William and Mary
M.A., George Washington University
University of Virginia

Eighth Grade Science Club Sponsor
Assistant Librarian in Charge of Audio-Visual Aids, Science

HARRY ALEXANDER LEE
B.A., Furman University
George Washington University
University of Virginia

Monogram Club
Director of Physical Education and Athletics
Physical Education

FLORA SUSAN LOCKRIDGE
A.B., Lynchburg College

Assistant Girl Scout Leader
English

LUCY JANE LOWMAN
B.S. in Education
Radford College
Women's Division of V. P. I.
George Washington University
University of Virginia

Yearbook Club and Storeroom
Head of the Commercial Department
Typing, General Business, Retailing

MARGARET LYNN MARKWOOD
B.A., Mary Washington College
University of Virginia

Algebra, Math

JOHN HENRY MOORE
B.S., Southeastern State Teachers College
George Washington University

Eighth Grade Math

LUCY JONES MURPHY
B.A., College of William and Mary

English

WILLIAM RUSSELL MURPHY
B.A., Government and Foreign Affairs
College of William and Mary
University of Virginia

Coach, History, Civics, Geography

RESA HUTT O'FLAHERTY
B.S. in Education
Longwood College
The College of William and Mary

Commercial Club, Assistant Sponsor
Shorthand, Typing, General Business

MARY RUTH O'NEIL
B.S. in Education
Radford College
Women's Division of V.P.I.

English

FLORENCE R. PROVANCE
A.C.C., B.S., M.E.
Duquesne University
University of Pittsburgh
Bowling Greene College of Commerce
University of Maryland

Commercial Club Sponsor
Junior Class Advisor
Shorthand, Typing, Business Math

PURCELL MONK ROBERTSON
B.S., Radford College
George Washington University
University of Tennessee

Future Homemakers of America Sponsor
Head of Home Economics Dept.
Home Economics

Faculty

CLARA BELLE ROBISON
B.S., Madison College
Bridgewater College
Math

JAMES BURTON SAYLOR
A.B. in Education
George Washington University
English, Social Studies

BEATRICE PAULINE SLOAN
B.A., Madison College
Eight Grade Newspaper Sponsor
English, Social Studies

EUGENE ASA STEINBACH
Bachelor of Music Education
University of Wisconsin
Northwestern University
Band
Director of Music
Band-Instrumental Music

OSIE ELLEN TRIMMER
A.B., William and Mary College
University of Virginia
Em Vee Hi Sponsor
English, Latin, Journalism

LEITHA FRANCES WALLACE
A.B., Limestone College
University of South Carolina
Winthrop College
Civics, English

EMMA REBECCA SAUNDERS
A.B., Randolph-Macon Woman's College
George Washington University
University of Virginia
Honor Society Co-Sponsor
Civics, History

JOAN ELIZABETH SHULL
B.A., Westhampton College
Randolph-Macon Woman's College
Spanish Club Sponsor
Spanish, World History

CONSTANCE SMALL
A.B., Mary Baldwin College
George Washington University
English

EUGENE LESLIE TAYLOR
B.S. in Education
University of Florida
Senior Science Club Sponsor
Chemistry, Physics

POLLY EDWARD WAID
B.S., Radford College,
Women's Division of V.P.I.
George Washington University
University of Virginia
Majorettes
Varsity Cheerleaders Sponsor
Assistant Director of Physical Education
Girls' Softball Coach
Physical Education

JOSEPHINE ELIZABETH WOOD
B.S., The Averett Junior College
College of William and Mary
George Washington University
Sophomore Class Sponsor
Leader of Girl Scout Troop
Red Cross Chairman
Biology, General Science

Faculty Snaps

1—Miss Sloan. 2—Miss Trimmer. 3—Miss Small. 4—Mr. Saylor. 5—Miss Saunders. 6—Mrs. Robertson. 7—Mrs. Quinley. 8—Miss Ayers. 9—Miss Wood; Miss Lockridge. 10—Mr. Lee. 11—Miss Lowman. 12—Mrs. Ames. 13—Mr. Roberts.

Faculty Snaps

1—Mr. Hagerty. 2—Mr. Johnston. 3—Mr. Jones. 4—Mr. Landes. 5—Miss Fairchild. 6—Miss Markwood; Miss Burington. 7—Mrs. Helton. 8—Miss Shull. 9—Mrs. Coffey. 10—Mr. Hensley. 11—Mr. Horn. 12—Miss Bittle. 13—Mr. Murphy; Mrs. Murphy.

Faculty Snaps

1—Mr. Buckley. 2—Mr. Baumann. 3—Mr. Murphy. 4—Mr. Moore. 5—Mrs. Parrish. 6—Mrs. Bish. 7—Mrs. Bailey. 8—Miss Robison; Mrs. O'Flaherty. 9—Mrs. O'Neil. 10—Miss DeVault. 11—Mr. Coyle; Miss Daughton. 12—Miss Flammer; Mrs. Hine. 13—Mr. Frazier.

SENIORS

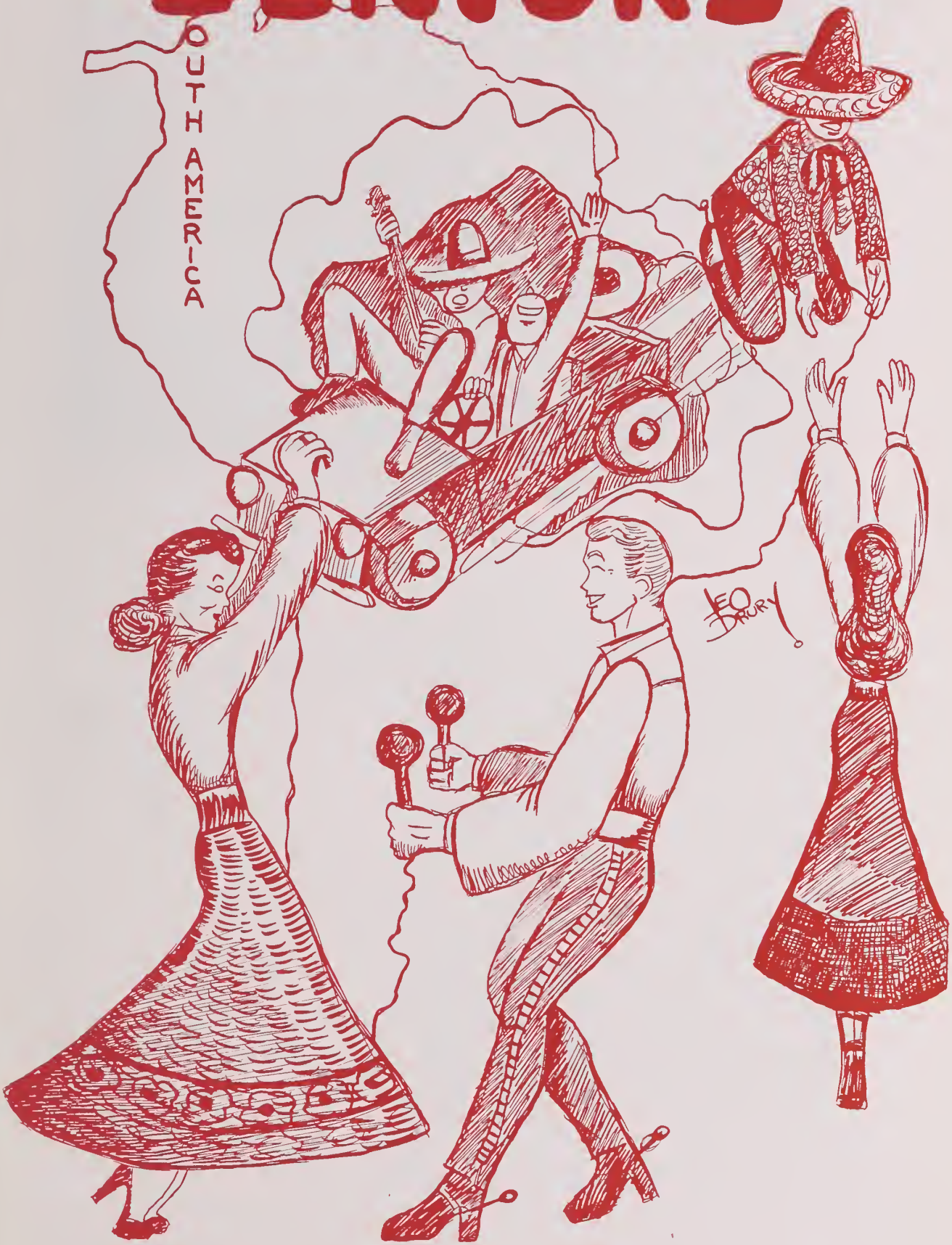

Left to Right: *Mrs. Ames, Sponsor; J. Lakey, Vice President; R. Waddell, President; D. Irvin, Reporter; B. Emerson, Treasurer; and M. Berrett, Secretary, missing from picture*

Senior Class Officers

MOTTO: *"Thus Always Forward"*

FLOWER: *Red Rose*

COLORS: *Green and Silver*

Class of 1951

Lois Correne Acheson
Alice Sylvia Agee

Mary Louise Allen
Virginia Esther Beach

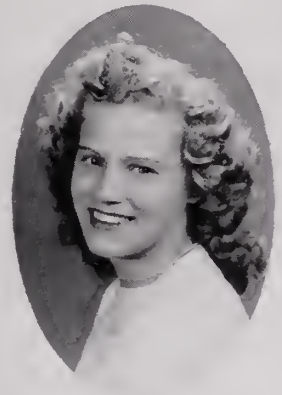

James Otha Beasley
George Bement

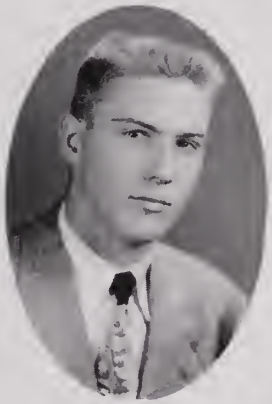

Meriam Christine Berrett
Rena Susie Best

Class of

RICHARD ANTHONY BOLTON

KATHLEEN RUTH BOYCE

ROBERT LESTER BRADEL

ROBERT EUGENE BROKAW

JOYCE MARLENE BROWN

DOROTHY JUSTINE BROWNFIELD

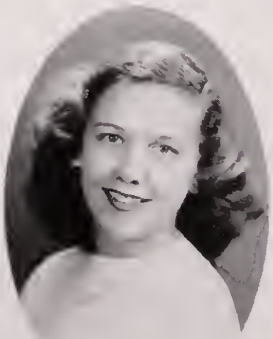

VALLELY BUCKMASTER

LEONARD ELLIOT BUNCH

1951

GERALDINE RHEA BUTLER
DAVID LEE CARMICHAEL

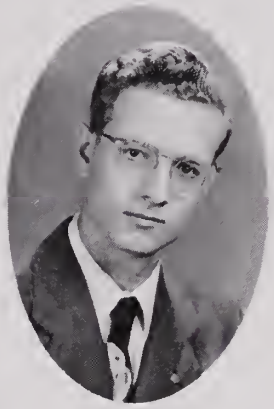

ELOISE MILDRED CARMICHAEL
STANLEY LEO CARTS

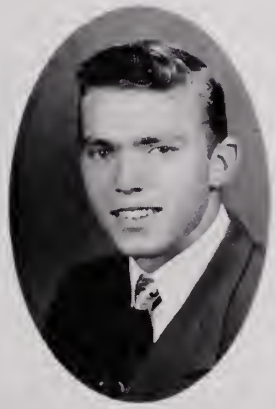

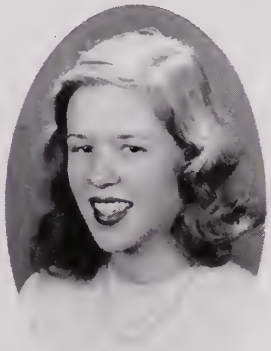

CHESTER SWING CHINN
JULIE ANN CHRISTENSON

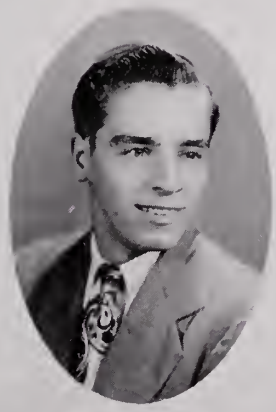

EARL STEPHEN CLEM
ROBERT MCBEATH COFFEY

Class of

Leo Kearney Drury, Jr.
Doris Mertine Dyson

John Edward Edmondson
Barbara Ann Emerson

Clarence Lee Ennis
Ann Gertrude Faulconer

Betty Jean Fiel
Margaret Ann Flaherty

1951

Doris Irene Cornwell
Langston Lester Crabtree

Howell Gardener Crim
Sally Louise Dachtler

Mary Louise Dillard
David Abany Ditto

Shirley Mae Dooley
Richard Edward Downs

Class of

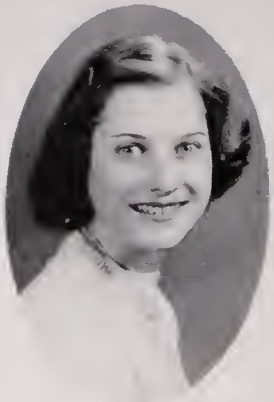

CAROL NADINE FORD
PHYLLIS ELAINE GEIST

JOHN JOSEPH GELLING
RAY BLUNDEL GODFREY, JR.

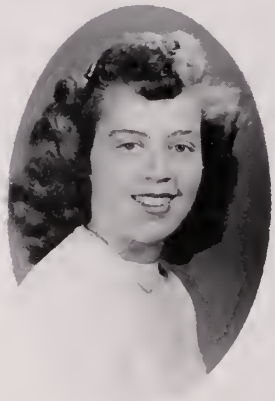

AVIS WINSOM GOSNELL
SHIRLEY ANN GRAVES

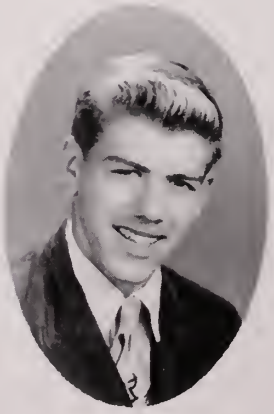

BARBARA LEAKE GRESHAM
WILLIAM EDWARD HANEKAMP

1951

IRENE DOROTHY HARLEY
JAMES ALLEN HARLEY

CARL WILLIAM HASLE
BETTY AGNES HATTON

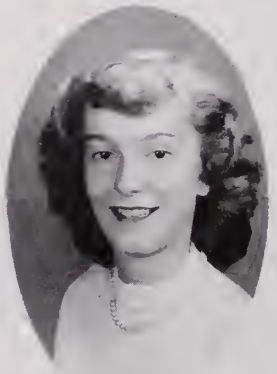

GRACE LOUISE HAUG
KATHRYN LOUISE HEAD

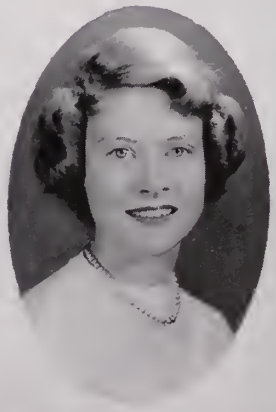

BRUCE LERONALD HECOX
ELEANOR FRANCES HEPLER

Class of

SARA ELIZABETH HERR
HARRY ANDREW HERTLINE

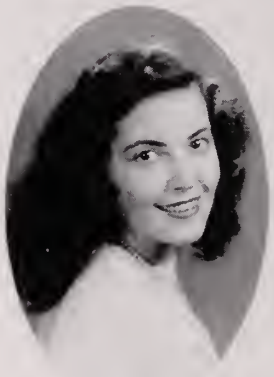

DOROTHY MAY HILL
SHIRLEY MARILYN HIMM

ESTHER CLARA HOAGLAND
MARY LOU HOLLIDAY

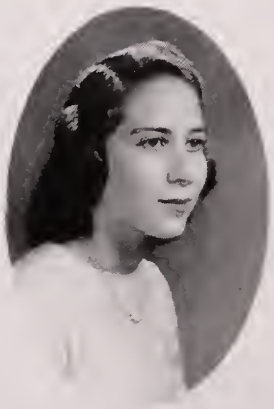

RHODA HARRIET HOROWITZ
EDD CLINTON HUDSON

1951

Wilbur Franklin Hudson
Roger Stewart Hudson

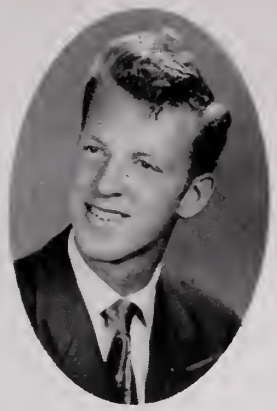

Virginia Dare Huffman
Donald Sinclair Irvin

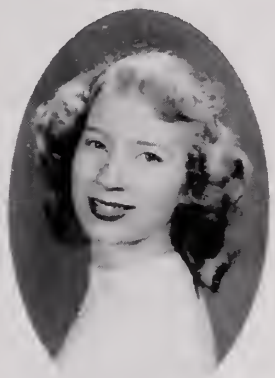

Francis Knowlton Jarvis
John Frederick Johnson

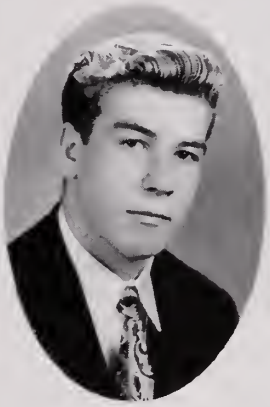

Carmel Martha Jones
Stanley Leigh Kelly

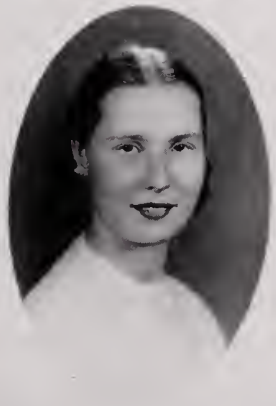

Class of

URSULA ANNE KENYON
JOYCE ANNE KERNS

NORA JANET KIDD
MILDRED ANN KING

PHILIP JAMES KISER
JEANNE FRANCES KRIESE

ARTHUR VERNON KUHN
RICHARD WAYNE LACEY

1951

Jasper Herman Lakey
Dixie Dare Lloyd

Caroline Stanistawa Liwski
Stuart Arkadjusz Liwski

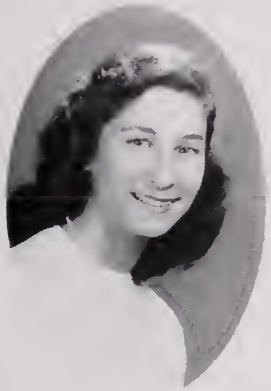

Donald Maurice Mackie
Margaret Ann Malpass

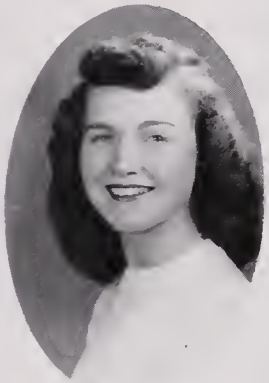

Shirley Jane Markley
Mary Margaret Martin

Class of

BARBARA ANN MAXEY
BETTY LAVERNE MCCORD

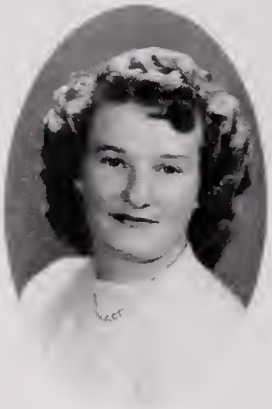

LEAH HENRY MCCREARY
BARBARA ERIE MCKEOWN

JAMES FRANKLIN MILLER
DON MEREDITH MILLS

LEE EDISON MILLS
ELSIE MARIE MOORE

1951

Shirley Ann Morgan
Blanche Morris

Edwin Clarence Myers
Marion Edward Nelson

Nita Fay Newville
Ramona LaVerne Parnell

Opal Dean Parnell
Joan Ann Phillips

Class of

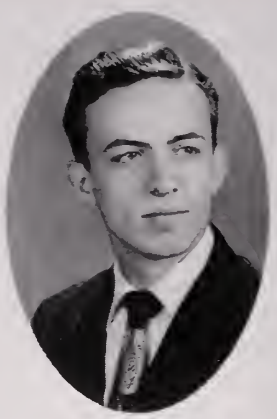

MARY ATHEY PLASKETT

RONALD EUGENE PLATT

CAROL DOUGLAS PROFFITT

VIRGIE LORETTA PURKS

MARTHA GLIDDEN RANSOPHER

MARLYS LEE RAYBOULD

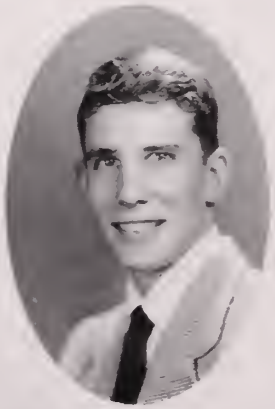

BENJAMIN FRANKLIN REMINGTON

MARY ELIZABETH RICE

1951

JAMES EDWARD ROSE

WILLIAM LOUIS ROSSIE, JR.

DOROTHY LOU SAWYER

JANICE JEAN SCUDDER

JOYCE BEVERLY SCUDDER

JOSEPHINE ANNE SELBY

JOAN CAROL SHEPHERD

GERALDINE MAUDE SHIFFLETT

Class of

Marie Macdalene Skotta
Elli Ottilie Smakula

George Vernon Smith
Raphael Martin Solot

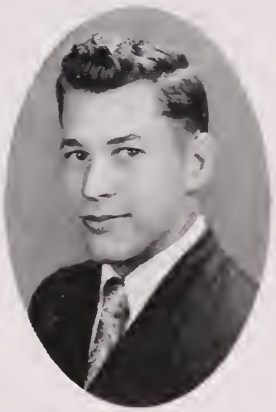
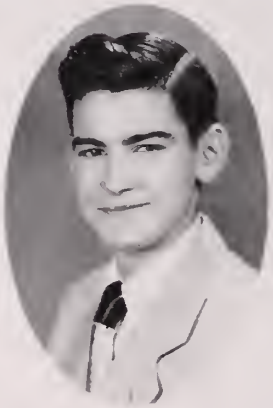

Erwin Wallace Steucke, Jr.
Robert Andrew Stewart

George Washington Stocks
John William Sullivan

1951

Leila Hill Swann
Joyce Marie Tapley

James Joseph Taylor
Delores Mae Traina

Charles Stewart Tulloss
Phyllis Owens Tyers

Stuart Wheeler Van Scoyoc
James Richard Waddell

Class of

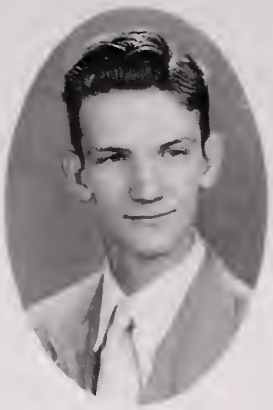

JEAN ONEIDA WALKER
FORREST LYNN WALTON

CLAUDE GRANT WARWICK
MIKAL OSBORN WATNEE

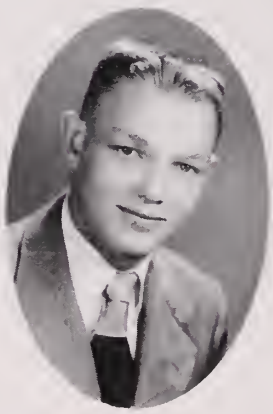

EDWARD ROGER WELCH
ROBERT EDWARD WEST

LOIS PAMELA VERONICA WHITE
GLORIA ESTELLE WILSON

1951

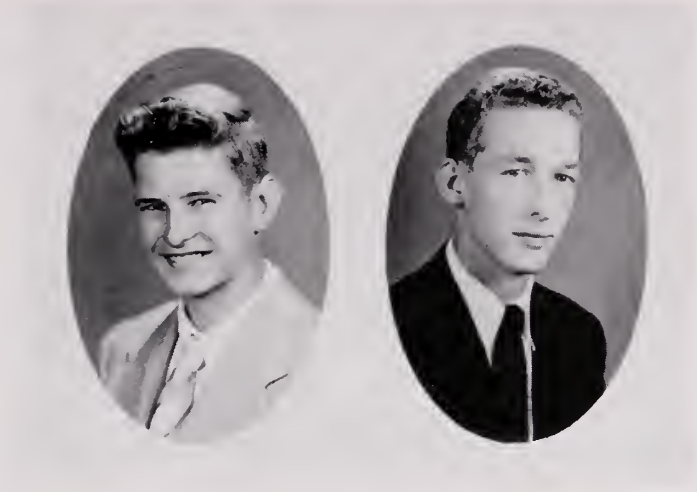

VIRGIL DEMPSEY WILSON

JOHN ANDREW WRIGHT

The following Seniors' pictures are missing:

EDWARD RUSSELL ALCORN

HILDA JESUS CREED

ROSINA MARY HABERLY

WILLIAM FLOYD JACOBS

NORMAN GEORGE MYERS

CAROL DEE PETRIE

KENNETH BOYD SHIFLETT

ERNEST ALVIN SMITH

WALTER LEE WATSON

LEAH HENRY MCCREARY, *Personality*

ELLI SMAKULA, *Intelligence*

Senior Personalities

ART KUHN, *Sportsmanship*

LOUIS ROSSIE, *Leadership*

Senior Snaps

1—Mary Allen. 2—Joan Shepherd. 3—Bob Brokaw. 4—Leonard Bunch. 5—Sara Beth Herr. 6—Dorothy Brownfield. 7—Martha Ransopher. 8—Dorothy Sawyer. 9—Dixie Lloyd. 10—Stuart Van Scoyoc. 11—Art Kuhn. 12—Barbara McKeown. 13—Joyce Kerns. 14—Eleanor Hepler. 15—Caroline Liwski. 16—Margaret Malpass. 17—Elli Smakula. 18—Sally Dachtler. 19—Blanche Morris. 20—Phil Kiser. 21—Eddie West. 22—Shirley Dooley. 23—Geraldine Butler. 24—Shirley Graves. 25—Mary Plaskett.

Senior Directory

ALICE SYLVIA AGEE *(Al)*, U-8A, Grays Hill Village, Fort Belvoir, Belvoir-2337. Hobby: Dancing and swimming. Ambition: To live a long, happy life. Clubs or Sports: Future Homemakers of America, 4 years, Vice President, 1 year.

EVERETT RUSSELL ALCORN *(Little Alcorn)*, RFD 4, Box 145, Alexandria, Virginia. Hobby: Hunting, fishing and football. Ambition: To play pro football. Sports: Football, 3 years.

MARY ELLEN LOUISE ALLEN *(Dimples)*, 15 Bellview Avenue, Fair Haven, Alexandria. Ambition: To be a typist. Clubs and Sports: Softball, 3 years; Volleyball, 3 years; Home-Coming Court, 1 year.

VIRGINIA ESTHER BEACH *(Dingie)*, Box 35, Lorton, Virginia. Lorton-38-F-11. Hobby: Movies. Ambition: To live a long life and be happy with a baseball player. Clubs or Sports: Home Ec., 1 year; Patrols, 2 years; Pep Club, 2 years.

GEORGE BEMENT, 306 Fair Haven Avenue, Alexandria. Hobby: Automobiles. Ambition: To attend Annapolis or go to some other college to study Mechanical Engineering. Clubs or Sports: Spanish Club, Vice President, 1 year; Bus Driver, 1 year.

MERIAM CHRISTINE BERRETT *(Reds)*, Lorton, Virginia. Lorton-49. Hobby: Clyde. Ambition: To make Clyde a good wife. Clubs or Sports: Newspaper Club, 2 years, Feature Editor, 1 year; Glee Club, 3 years; Patrols, 2 years; Secretary of Senior Class; Year Book Club, 1 year; *Quill and Scroll*, 1 year.

RENA SUSIE BEST *(Rena)*, U-68-B, Grays Hill Village, Fort Belvoir. Hobby: Don. Ambition: To be a singer. Clubs or Sports: Commercial Club, 1 year.

KATHLEEN RUTH BOYCE *(Kay)*, 323 Edge Hill Drive, Jefferson Manor, Alexandria. Hobby: Roller skating, swimming, art work. Ambition: To get married to a certain person and to lead a happy family life. Clubs or Sports: Glee Club; Yearbook; Art Staff.

ROBERT LESTER BRADEL *(Mudd)*, 107 East Lee Street, Alexandria. Al.-7575. Hobby: Hang out at Penn Daw Fire Department. Ambition: To own a Cadillac Convertible. Clubs or Sports: Football Manager, 3 years; Baseball Manager, 1 year.

ROBERT EUGENE BROKAW *(Bob)*, 205 Belleview Blvd., Alexandria. Hobby: Sports. Ambition: Get married, become a coach in California. Clubs or Sports: Football, 3 years; Baseball, 3 years; Basketball, 2 years.

JOYCE MARLENE BROWN *(Joy)*, Lorton, Virginia. Lorton-69-F-12. Hobby: Art, dancing, and swimming. Ambition: To go to college and make a success of my life. Clubs or Sports: Art Club, 1 year; Student Government, 1 year; Asst. Editor, SURVEYOR, 1 year; Editor, SURVEYOR, 1 year; *Quill and Scroll*, 1 year.

DOROTHY JUSTINE BROWNFIELD *(Dora)*, 16 Wilton Road, Alexandria. TE-4169. Hobby: Swimming and "Butch." Ambition: To get to gym class on time with all my clothes. Clubs or Sports: Spanish Club, 1 year.

VALLELY BUCKMASTER *(Val)*, Route 1, Arcturus, Alexandria. Hobby: Dancing, artcraft. Ambition: Just to be successful and happy.

LEONARD ELLIOTT BUNCH, JR. *(Lenny)*, Route 5, Box 130, Alexandria. Al.-7788. Hobby: A certain girl in Groveton with a red Ford Convertible. Ambition: To have a good job and own a new car and to have lots of clothes.

GERALDINE RHEA BUTLER *(Gerry)*, U-238-D, Gray's Hill Village, Fort Belvoir. Belvoir-143-R. Hobby: Skating, bowling, music. Ambition: To travel and to have a successful business career. Clubs or Sports: Glee Club, 2 years; Future Homemakers of America, 1 year; Senior Homeroom President; Junior Representative to Virginia Girls' State; Honor Society, 1 year, treasurer; Judicial Court, 1 year, judge.

MILDRED ELOISE CARMICHAEL, Route 4, Alexandria. Hobby: Swimming, Dancing and Christmas presents. Clubs or Sports: Basketball, 2 years; Senior Girl Scouts, 2 years; Student Government, 1 year.

DAVID LEE CARMICHAEL *(Hoag)*, Route 4, Alexandria. Hobby: Sleeping, watching ball games. Ambition: To become a rich playboy. Clubs or Sports: Basketball, 2 years.

STANLEY LEO CARTS, JR. *(Stan)*, Box 604, Route 4, Alexandria. Engleside-38-J-2. Hobby: Music. Ambition: To become a good scientist. Clubs or Sports: Track, 2 years; Basketball; Newspaper, Sports Editor, 2 years; Science Club.

CHESTER SWING CHINN *(Chigger)*, 107 Eastside Drive, Alexandria. Alexandria-7654. Hobby: Fighting fire and rescue work. Ambition: To be a fireman or policeman. Clubs or Sports: Student Government.

JULIE CHRISTENSON, 4 Major Barbara Street, Alexandria. King-8-9849. Hobby: Horseback riding and drawing. Ambition: To pass my college board exams. Clubs or Sports: Spanish Club; Science Club.

EARL STEPHEN CLEM, Route 4, Alexandria. Hobby: Baseball. Ambition: To be a mechanic. Clubs or Sports: Distributive Education Club.

ROBERT COFFEY *(Tex)*, 68 Fort Drive, Alexandria. King-8-8853. Hobby: Writing, riding, driving, swimming and reading. Ambition: To become a Humorist like Mark Twain. Clubs and Sports: Track, 1 year; Football, 1 year; Glee Club, 3 years; Public Speaking, 1 year, and Newspaper Club, 2 years.

DORIS CORNWELL, Route 1, Box 90, Springfield. Ambition: To get out of Mount Vernon before they desire to keep me any longer. Clubs and Sports: Future Homemakers of America, 2 years; Newspaper Club, 1 year; Commercial Club, 1 year; Pep Club, 1 year.

HOWELL GARDNER CRIM *(Tom)*, Route 1, Box 134, Alexandria, Virginia. Temple-9381. Hobby: Sailing, track. Ambition: To own my own ocean going sailing yacht.

SALLY LOUISE DACHTLER, 28 Fair Haven Avenue, Alexandria. Tel. 3962. Hobby: Music. Ambition: To see the world. Clubs or Sports: Basketball, 2 years; Newspaper Club, 3 years, Editor-in-Chief, 1 year; Girl Scouts, 1 year; Band, 2 years.

Senior Directory

MARY LOUISE DILLARD *(Dolly)*, K-80, Post Office Box 9, Fort Belvoir, Fort Belvoir-3218. Hobby: Sewing. Ambition: Nurse.

DAVID ALBANY DITTO *(Feet)*, 315 West Blvd. Drive, Alexandria. Tel. 3874. Hobby: Girls. Ambition: To become a Rear Admiral in the Egyptian Navy. Clubs or Sports: Football, 5 years; Basketball, 2 years; Baseball, 1 year; Track, 2 years; Student Government, 1 year; Debate Club, 1 year; Yearbook, 1 year.

SHIRLEY MAE DOOLEY *(Doodles)*, Route 1, Alexandria. Al.-0426. Hobby: Dancing. Ambition: To travel around the world. Clubs or Sports: Softball, 1 year; Cheerleaders, 3 years, Secretary and Treasurer, 1 year; Future Homemakers of America, 2 years; Commercial Club, 1 year; Patrols, 1 year.

RICHARD EDWARD DOWNS *(Dicky)*, Box 438, Route 4, Alexandria. Hobby: Sports. Ambition: To become a good football player. Clubs or Sports: Football, 2 years; Track, 1 year.

LEO KEARNEY DRURY, JR. *(Lee)*, 525 Bertland Avenue, Alexandria. Hobby: Short-Story writing, drawing. Ambition: To speak Chinese and French fluently. Clubs or Sports: Basketball, J. V., 1 year; National Honor Society; *Quill and Scroll* Society; Artist on the SURVEYOR; Artist and Free-Lance reporter for Em Vee Hi.

DORIS MERTINE DYSON *(Dotty)*, Lorton, Virginia. Lorton-15-F-30. Hobby: "Pete." Ambition: Secretary. Clubs or Sports: Commercial Clubs, Vice President, 2 years; Patrols, 2 years.

JOHN FRANCIS EDMONDSON *(Carrot)*, 901 8th Street, New Alexandria. Ov.-2880. Hobby: Playing ball and sleeping in class. Ambition: To go to college. Clubs or Sports: Basketball, 3 years.

BARBARA ANN EMERSON *(Barbs)*, Route 1, Box 239-Z, Alexandria. Al.-3142. Hobby: Playing the piano and watching T.V. Ambition: To be a Navy nurse. Clubs or Sports: Glee Clubs, 2 years; Future Teachers of America, 1 year; Commercial Clubs, 1 year; Red Cross Representative, 1 year; Science Club, 1 year; Homeroom Secretary Senior year; Class Treasurer Senior year.

CLARENCE LEE ENNIS *(Inches)*, Route 5, Box 426, Alexandria. Hobby: Farming. Ambition: Clerk or Bookkeeper. Clubs or Sports: Patrols, 1 year.

ANN GERTRUDE FAULCONER *(Gertie)*, Route 1, Lorton. Hobby: Collecting Mexican Designs. Ambition: Just to live a happy and successful life. Clubs or Sports: Commercial Clubs, 1 year; Patrols, 2 years; Distributive Education, 1 year.

BETTY JEAN FIEL *(Fielie)*, 108 East Fairview Avenue. OV-3954. Hobby: Roller skating. Ambition: To become a secretary. Clubs or Sports: Commercial Clubs, 1 year, Treasurer.

MARGARET ANN FLAHERTY *(Flabby)*, 334 West Groveton Street, Alexandria. King 8-8333. Hobby: Roller skating, dancing, eating and sleeping. Ambition: To become a professional roller skater. Clubs or Sports: Glee Club, 4 years; Girl Scouts, 1 year, Treasurer; Home Economics, 1 year; Pep Club.

CAROL NADINE FORD, 162 21st Street, Fort Belvoir, Ft. Belvoir-2163. Hobby: Swimming, music, all sports. Clubs or Sports: Basketball, 2 years; Girl Scouts, 1 year, G. C. Gillingham Club, 1 year, President; Homeroom Secretary; Member of Alpha Sigma Chi, 1 year; Glee Club, 2 years; Majorette, 1 year, Vice President.

PHYLLIS ELAINE GEIST *(Phyl)*, 311 Lynnwood Street, Alexandria. Hobby: Collecting postcards, music. Ambition: Traveling to Europe. Clubs or Sports: Glee Club; German Club.

JOHN JOSEPH GELLING *(John)*, Box 149, Temple Trailer Village, Alexandria. OV-1978. Hobby: Bowling. Ambition: To gain knowledge and wealth as I grow older. Clubs or Sports: Baseball, eighth grade; Art Club; Newspaper Club.

RAY BLUNDELL GODFREY, JR. *(Sonny)*, 103 Quaker Lane, Alexandria. AL-4296. Hobby: Sports. Ambition: To become an auto mechanic or electrician. Clubs or Sports: Baseball, 4 years; Basketball, 3 years; Football, 1 year; Student Government.

SHIRLEY ANN GRAVES *(Gravey pot)*, 11 Bellivian Avenue, Alexandria. KI-8-7041. Hobby: Drawing. Ambition: To become a singer. Clubs or Sports: Commercial Club, 1 year; Glee Club, 1 year.

BARBARA LEAKE GRESHAM *(Bobbie)*, U-41-A Gray's Hill Village, Fort Belvoir. Ft. Belvoir-3221. Hobby: "Chuck." Ambition: To make "Chuck" a good wife. Clubs or Sports: Pep Club, 1 year; Secretary of Junior Class; Home-Coming Queen's Court, 1 year; F. H. A. Club, 4 years, Secretary, 2 years; Student Government, 1 year.

WILLIAM EDWARD HANEKAMP *(Billy)*, 606 Potomac Avenue, New Alexandria. Temple-8228. Hobby: Eating and sleeping. Ambition: To own the biggest still in the United States. Clubs or Sports: Football, 1 year; D. E. Club, 1 year.

DOROTHY IRENE HARLEY *(Rene)*, Route 242, Lorton. Lorton-33F4. Hobby: To read magazines. Ambition: To be a wife of a football star. Clubs or Sports: Home Economics Club, 2 years; D. E. Club, 1 year; Patrols, 3 years; Girl Scouts, 1 year; Pep Club, 1 year.

JAMES ALLEN HARLEY, Lorton. Hobby: Hunting and fishing. Ambition: Make a living. Clubs or Sports: Football, 2 years; Track, 1 year; D. E. Club, 1 year.

CARL WILLIAM HASLE, Route 4, Box 576, Alexandria. Engleside-46J2. Hobby: Model Airplanes. Ambition: To be a Pilot in the Air Force. Clubs or Sports: Football, 3 years; Track, 1 year; Yearbook Club, 1 year; Science Club, 1 year.

BETTY AGNES HATTON *(Betty)*, Route 5, Box 462, Alexandria. Al.-3005. Hobby: Reading. Ambition: Nurse. Clubs or Sports: Girl Scouts, 1 year; Newspaper Club, 4 years, Circulation Manager, 2 years, Business Manager, 1 year; *Quill and Scroll*, 1 year.

GRACE LOUISE HAUG *(Cookie)*, 1924 Richmond Highway, Alexandria. King-8-8269. Hobby: Skating. Ambition: To be a "popular" vocalist. Clubs or Sports: J. V. Cheerleader, 1 year; Glee Club, 4 years, Reporter, 1 year; Newspaper Club, 2 years; Public Speaking Club, 2 years: Advertising Manager of Newspaper Club, 1 year.

Senior Directory

KATHRYN LOUISE HEAD *(Kitty)*, 320 Albemarle Drive, Jefferson Manor. King-8-7796. Hobby: To read magazines. Ambition: To be a wife of a football star. Clubs or Sports: Softball, 1 year; Glee Club, 1 year.

BRUCE LeRONALD HECOX *(Rudgie)*, U-210-D Gray's Hill Village, Fort Belvoir. Hobby: Mechanics. Ambition: To be a mechanic. Clubs or Sports: Football, 1 year; Track, 1 year; Art Club, 1 year; D. E. Club, 1 year, Vice President; Patrols, 2 years.

ELEANOR FRANCES HEPLER *(Elli)*, Route 1, Box 186, Springfield, Virginia. Engleside-142-W-4. Hobby: Music and photography. Ambition: To do something worthwhile. Clubs or Sports: Glee Club, Librarian, 3 years; Pep Club, 1 year; Honor Society, 1 year; Alpha Sigma Chi, 1 year.

HARRY ANDREW HERTLINE, 119 Briland Street, Apt. 101, Alexandria. King-8-4217. Hobby: Swimming, softball. Ambition: To have an Air Force Career.

SARA ELIZABETH HERR *(S. Beth)*, U-75-A Gray's Hill Village, Fort Belvoir. Belvoir-149J. Hobby: Football games and a special player. Ambition: To get my MRS. degree. Clubs and Sports: Basketball, 2 years; Newspaper Reporter, 1 year, Club Editor, 1 year; Cheerleader, 1 year; Girl Scouts, 2 years; Student Government, 1 year; Varsity Court Attendant.

DOROTHY MAY HILL *(Dot)*, Route 1, Springfield. Hobby: Dancing. Ambition: Assistant Manager of a dress shop. Clubs or Sports: Home Economics, 3 years; Pep Club; Commercial Club, 2 years, President, 1 year.

SHIRLEY MARILYN HIMM *(Shirl)*, U-16-B Gray's Hill Village, Fort Belvoir. Ext. 16-152W. Hobby: Singing. Ambition: Secretary. Clubs or Sports: Glee Club, 4 years, Vice President, 1 year, Secretary; Secretary of Student Government, 1 year; Reporter of Freshman Class.

CLARA ESTHER HOAGLAND, Route 4, Box 162. Al.-7777. Hobby: Roller skating. Ambition: To be a Secretary. Clubs or Sports: Volleyball, 3 years; Future Homemakers of America; Commercial Club, Reporter.

MARY LOU HOLLIDAY *(Holly)*, U-261-D, Gray's Hill Village, Fort Belvoir. Belvoir 197-R. Hobby: Dancing, music, and riding with Bill. Ambition: Clerk-Typist and housewife. Clubs or Sports: Home Economics Club, 2 years, D. E. Club, Secretary and President.

RHODA HARRIET HOROWITZ *(Rhoda)*, 1328 Locust Street. Al.-4603. Hobby: Baking and having a good time. Ambition: To travel west. Clubs or Sports: Future Homemakers of America, 4 years; Federation Representative, 1 year.

EDD CLINTON HUDSON, 165 21st Street, Fort Belvoir. Belvoir 3165. Hobby: Radio and conversation. Ambition: To get a million. Clubs or Sports: Football, 1 year; Newspaper Club, 2 years, News Editor, 1 year.

ROGER STEWART HUDSON, 165 21st Street, Fort Belvoir. Belvoir-3165. Hobby: Sports and stamp collecting. Ambition: To go to college. Clubs or Sports: Football, 1 year; Track, 2 years; Spanish Club, President.

WILBUR FRANKLIN HUDSON *(Buddy)*, 1534 Huntington Avenue, Alexandria. Al.-0743. Hobby: If you knew—you'd die! ! ! Ambition: To be a paratrooper.

VIRGINIA DARE HUFFMAN *(Vee)*, Lorton. Occoquan-65-J. Hobby: Dancing and traveling. Ambition: To be a private secretary. Clubs or Sports: Commercial Club; President of eighth grade; Home Economics Club.

DONALD SINCLAIR IRVIN *(Don)*, 109 Dainger Field Road, Alexandria. Engleside-131-W. Hobby: Work. Ambition: To get a job in South America and make a million. Clubs or Sports: Football, 2 years; Key Club, 3 years, Vice President; Newspaper Club, 1 year.

WILLIAM FLOYD JACOBS *(Jake)*, Alexandria, Route 4, Box 677. Hobby: Baseball. Ambition: To make a living playing baseball. Clubs or Sports: Football, 1 year; Baseball, 4 years; D. E. Club.

FRANK KNOWLTON JARVIS *(Francis)*, OV-0898. Hobby: Accumulation of money. Ambition: Own a billion in Texas oil wells. Clubs or Sports: Track, 2 years.

JOHN JOHNSON *(Johnny)*, 1202 Huntington Avenue. Al.-4188. Hobby: Fixing Plymouths. Ambition: To break the course record at the Belle Haven Country Club. Clubs or Sports: Baseball, 4 years; Basketball, 2 years; Football, 1 year; D. E. Club, Vice President.

URSULA ANN KENYON *(Canyon)*, 1011 Potomac Avenue, Alexandria. Hobby: Swimming and Basketball. Ambition: To be able to stand on my head and whistle "Dixie." Clubs or Sports: Homeroom Chairman; Basketball, 1 year.

JOYCE ANNE KERNS *(Jo)*, Lorton. Hobby: Bowling and collection of snapshots. Ambition: Private Secretary. Clubs or Sports: Home Economics, 1 year; Commercial Club, 2 years.

NORA JANET KIDD *(Jan)*, 102 Seminary Road, Alexandria. Al.-7325. Hobby: Collect happiness and always keep it. Ambition: To graduate this year. Clubs or Sports: Patrols, 3 years; Home Ec. Club, 1 year; Girl Scouts, 1 year.

MILDRED ANN KING *(Mickie)*, 224 Lynnwood Street. Apt. 302. King-85679. Hobby: Music and swimming. Ambition: To become a big time secretary. Clubs or Sports: Commercial Club; Red Cross Representative.

PHILIP JAMES KISER *(Phil)*, Route 4, Box 807, Alexandria. Al.-7213. Hobby: Electronics and telephone. Ambition: To own the Bell Telephone Company. Clubs or Sports: Public Speaking, Secretary; Tau Alpha Gamma, President; Glee Club, 3 years; Public Speaking; Student Government, Attorney on Law Court; Patrols, 4 years, Lieutenant and Captain.

JEANNE FRANCES KRIESE *(Breezy)*, Box 271-A, Route 1, Alexandria. Al.-8633. Hobby: Collecting articles about school sports. Ambition: To live to be a hundred.

ARTHUR VERNON KUHN *(Art)*, Route 2, Gaile Street, Alexandria. JE-3-8046. Hobby: Football. Ambition: To play college football. Clubs or Sports: Football, 2 years; Basketball, 1 year; D. E. Club President.

Senior Directory

RICHARD WAYNE LACEY *(Bird)*, 363 West Groveton Street, Alexandria. King-8-7742. Hobby: Sports of all kinds. Ambition: To become a millionaire. Clubs or Sports: Track, 2 years; Football, 2 years; Baseball, 1 year; Art Club, 1 year; Homeroom Chairman, 1 year.

JASPER HERMAN LAKEY *(Sonny)*, Qts. 140 18th Street, Fort Belvoir. Fort Belvoir-3140. Hobby: Sports. Ambition: To get a job in sports. Clubs or Sports: Football, 2 years; Basketball, 2 years; Baseball, 2 years; Student Government, 2 years; Vice President of Senior Class.

DIXIE DARE LLOYD *(Dixie)*, Route 1, Box 204, Alexandria. Hobby: Traveling. Ambition: To marry a rich man. Clubs or Sports: Volleyball, 2 years; Softball, 1 year; Glee Club, 4 years; Art Club, 2 years; Home-Coming Court, 1 year.

CAROLINE STANISTAWA LIWSKI *(Whiskie)*, Quarters 57, Fort Belvoir. Ft. Belvoir-2267. Hobby: Designing and sewing. Ambition: Commercial Art and Designer. Clubs or Sports: Volleyball, 1 year; Hockey, 1 year; Basketball, 1 year; Art Club, 1 year; Yearbook Staff, 1 year; Dramatics Club, 1 year; Newspaper Club, 1 year.

STUART ARKADJUSZ LIWSKI *(Jack)*, Quarters 57, Fort Belvoir. Ft. Belvoir-2257. Hobby: Building model airplanes. Ambition: To be a traveler. Clubs or Sports: Patrols, 1 year.

DONALD MAURICE MACKIE *(Don)*, 915 Potomac Avenue, Alexandria. TE-3631. Ambition: To pass Mrs. Ames English Class. Clubs or Sports: Basketball, 2 years; Football, 2 years.

MARGARET ANNE MALPASS, Route 1, Box 228-E, Alexandria. Al.-5337. Hobby: Sports. Ambition: To become an English teacher or a Physical education instructor. Clubs or Sports: Cheerleader, 2 years, Co-Captain, 2 years; Basketball, 2 years; Volleyball, 3 years; Glee Club, 3 years; Newspaper Club, 2 years; Future Teachers of America, 1 year; Science Club, 1 year; Club Editor of Newspaper, 1 year; Homeroom Chairman, Senior year; Red Cross Representative, 2 years; Varsity Court, 1 year.

SHIRLEY JOAN MARKLEY *(Kiddo)*, 710 13th Street, New Alexandria. Hobby: Dancing, painting, and jewelry. Ambition: To be happy. Clubs or Sports: Volleyball, 1 year; Art Club, 4 years, President; Tau Alpha Gamma, 2 years, Vice President, 1 year; Alpha Sigma Chi, 2 years.

MARY MARGARET MARTIN *(Marge)*, Route 4, Box 537, Alexandria. Hobby: Dancing. Ambition: To be a big important secretary. Clubs or Sports: Cheerleader, 2 years; Pep Club, 1 year; Home Economics Club, 4 years.

BARBARA ANN MAXEY *(Babs)*, Route 5, Box 291, Alexandria. Al.-0938. Hobby: All sports. Ambition: To become a very good secretary at the Capitol. Clubs or Sports: Softball, 4 years; Patrols, 1 year; Junior Class Treasurer, 1 year.

LEAH HENRY McCREARY *(Lee)*, 109 East Street, Alexandria. Al.-2966. Hobby: Music, my cat, and Tommy. Ambition: To travel around the world with Tommy. Clubs and Sports: Student Government, 1 year; Newspaper, 2 years, Reporter, 1 year, and Advertising Manager, 1 year; Cheerleaders, 3 years, Captain, 2 years; Future Homemakers of America, 3 years; Parliamentarian, 1 year, President, 2 years; Federation Treasurer, 1 year and President, 1 year; Home-Coming Queen's Court, 1 year; School Beauty, 1 year; eighth grade Glee Club and Senior Personality.

BETTY LAVERNE McCORD *(Meatball)*, 164 21st Street, Fort Belvoir. Belvoir-3164. Hobby: Toys and sugar cubes. Ambition: To live a long and happy life with a certain Cross. Clubs and Sports: Home Economics Club, 3 years; Girl Scouts, 1 year; Cheerleader, 2 years.

BARBARA ERIE McKEOWN *(Petunia)*, 11 Bellview Avenue, Fairhaven. King-8-7041. Hobby: Roller skating. Ambition: To be married to Johnnie Schaeffer.

JAMES FRANKLIN MILLER *(Jimmy)*, Route 5, Box 233, Alexandria. Al.-8548. Hobby: Music. Ambition: To be a television engineer. Clubs or Sports: Baseball, 3 years; Newspaper Club; Yearbook Club.

DON MEREDITH MILLS *(Don)*, Woodlawn Manor, Alexandria. Engleside-166-12. Hobby: None. Ambition: To become an engineer. Clubs or Sports: Football, 2 years; Basketball Manager; Yearbook Club.

LEE EDISON MILLS *(Lee)*, Route 1, Woodlawn Manor, Alexandria. Engleside-166-J2. Hobby: Art. Ambition: To be wealthy. Clubs or Sports; Yearbook Club, Assistant Art Editor; Tau Alpha Gamma; Art Club.

ELSIE MARIE MOORE *(Rusty)*, Harrington Drive Qts. 09 Fort Belvoir. Ft. Belvoir-7209. Hobby: Swimming, drawing, singing. Ambition: To become a singer with an orchestra. Clubs or Sports: Art Club, 4 years; Glee Club, 4 years; Future Homemakers of America.

BLANCHE MORRIS *(Oscar)*, Lorton, Virginia, Occoquan-81W11. Hobby: Reading, sports. Ambition: To become a nurse and marry a rich doctor. Clubs or Sports: Glee Club, 1 year; Home Economics Club, 2 years; Commercial Club, 2 years; Secretary of Commercial Club, 1 year; Pep Club; Majorettes.

SHIRLEE ANN MORGAN *(Shirl)*, 904 10th Street, Alexandria. OV-6595. Hobby: Music. Ambition: To become a successful secretary. Clubs or Sports: Glee Club, 3 years.

EDWIN CLARENCE MYERS, JR., 2818 Duke Street, Alexandria. Hobby: Sports. Ambition: To be successful. Clubs or Sports: Football, 2 years; Basketball, 1 year; Art Club, 2 years.

NORMAN GEORGE MYERS, 2818 Duke Street, Alexandria, Hobby: Sports and riding horses. Ambition: Mechanic. Clubs or Sports: Football, 1 year; Basketball, 2 years; Baseball, 1 year; Track, 1 year; Glee Club, 1 year.

MARION EDWARD NELSON *(Shorty)*, Ox Road, Lorton. Occoquan-65W2. Hobby: Building model, working on hot cars. Ambition: To become a pilot.

Senior Directory

NITA FAY NEWVILLE *(Pixie)*, Route 5, Box 172, Alexandria. Al.-7137. Hobby: Horseback riding and swimming. Ambition: To become a successful businesswoman. Clubs and Sports: Glee Club, 3 years, Secretary, 1 year; Dramatics Club, 1 year; Debate Club, 1 year; Future Teachers of America, 1 year; Pep Club, 1 year; Alpha Sigma Chi, Secretary, 2 years; Public Speaking, 1 year.

RAMONA JO ANN PARNELL *(Monie)*, Route 3, Box 62, Alexandria. Al.-1534. Ambition: To become a good ballroom dancer. Clubs and Sports: Girl Scouts, 1 year; Newspaper Club, 1 year; Future Homemakers of America, 1 year; Commercial Club, 1 year.

OPAL DEAN PARSELL *(Angel)*, Route 4, Box 350, Alexandria. Engleside-43J2. Hobby: Singing. Ambition: To sing like Evelyn Knight. Clubs or Sports: Girl Scouts, 1 year; Commercial Club, 2 years, Reporter, 1 year; Square Dance Club, 1 year; Home Economics Club, 2 years; Newspaper Club, 2 years; Alumni Editor, 1 year.

CAROL DEE PETRIE *(Pete)*, Route 4, Box 440, Alexandria. Eng.-79. Hobby: Music. Ambition: College, then marriage. Clubs and Sports: Newspaper Club, 1 year; Glee Club, 1 year.

JOAN ANN PHILLIPS *(Phil)*, 26 Williamsburg Road, Jefferson Manor. Tel. 5716. Hobby: Piano and dancing. Ambition: To become a nurse and housewife. Clubs and Sports: Commercial Club, 1 year; Pep Club, 1 year.

MARY ATHEY PLASKETT *(Polly)*, Lorton, Virginia. Lorton-12F2. Hobby: Music and doing homework for Mrs. Ames. Ambition: To be a secretary and to keep away from the Old Maid's Home. Clubs and Sports: Commercial Club, 2 years; Office Practice, 1 year.

RONALD EUGENE PLATT *(Ronnie)*, Route 4, Box 716, Alexandria, Virginia. Al.-6829. Hobby: Fishing and horseback riding. Ambition: To be a great movie director and producer. Clubs and Sports: Glee Club, 1 year.

CAROL DOUGLAS PROFFITT *(Penny)*, Popkins Lane, Groveton. Al.-3611. Hobby: Horses. Ambition: To be a multi-millionaire.

VIRGIE LORETTA PURKS *(Shortie)*, Route 1, Box 385, Alexandria, Virginia. Alex.-6835. Hobby: A collection of things from other states. Ambition: To be a saleslady at a large department store. Clubs and Sports: Future Homemakers of America, 4 years.

MARTHA GLIDDEN RANSOPHER *(Rancid)*, Route 4, Alexandria. Hobby: Trying to get all my homework done. Ambition: To be a taxicab driver. Clubs and Sports: Basketball, 1 year; Student Government, Judicial Department; Tau Alpha Gamma, 2 years; Reporter Art Club, 2 years; Future Teachers of America, 1 year; Alpha Sigma Chi.

MARLYS LEE RAYBOULD *(More or Less)*, 123 Briland Street, Shirley Duke Apartments, Alexandria. Hobby: Music. Ambition: To be a secretary. Clubs and Sports: Art Club, Glee Club, Alpha Sigma Chi.

BENJAMIN F. REMINGTON *(Benny)*, 28 Massey Court, Fairhaven. Ki.-8-9776. Hobby: Sports. Ambition: To be a President of the United States. Clubs and Sports: Football, 1 year; Baseball, 1 year.

MARY ELIZABETH RICE *(Mary Liz)*, 705 16th Street, New Alexandria. Tel. 8722. Hobby: Dancing, riding. Ambition: To go into retirement. Clubs and Sports: Spanish Club, 2 years; Science Club, 1 year.

WILLIAM LOUIS ROSSIE, JR. *(Lou)*, Route 4, Box 683, Alexandria. Engleside 91W2. Hobby: Trying to make girls blush. Ambition: To be an F.B.I. Agent. Clubs and Sports: Football, 3 years; Basketball, 2 years; Baseball, 3 years; Track, 1 year; Student Government, 3 years, Vice President, 1 year, President, 1 year; Key Club, 3 years, Vice President; Monogram Club, 1 year.

JAMES EDWARD ROSE *(Jimmie)*, 1305 Hunting Creek Drive, Alexandria. Al.-1476. Hobby: Dancing, Riding. Ambition: To get rich fast and easy. Clubs and Sports: Basketball, 1 year.

DOROTHY LUE SAWYER *(Doey)*, U-86-C, Gray's Hill Village, Fort Belvoir, 5114. Hobby: Roller skating. Ambition: Beautician. Clubs and Sports: Spanish Club, 2 years, Secretary and Treasurer; Commercial Club, 1 year.

JANICE JEAN SCUDDER *(Janie)*, 315 East Oak Street, Groveton. Al.-6132. Hobby: Art, Photography and Swimming. Clubs and Sports: Girl Scouts, 1 year; Art Club, 4 years.

JOYCE BEVERLY SCUDDER *(Jo-Jo)*, 315 East Oak Street, Groveton. Al.-6132. Hobby: Art, Photography and Swimming. Ambition: Joining the Waves and seeing the world in search of a Ronnie. Clubs and Sports: Art Club, 2 years; Home Economics Club, 1 year; Public Speaking Club, 1 year.

JOSEPHINE ANNE SELBY *(Jo)*, Route 2, Box 93, Alexandria. Alex.-2516. Hobby: Collecting buttons and novelties, swimming and food. Ambition: To become an airline hostess. Clubs and Sports: Art Club, 3 years; Senior Girl Scouts, 1 year; Pep Club, 1 year.

JOAN CAROL SHEPHERD *(Joanie)*, Box 43, Lorton. Lorton-96. Hobby: Reading and collecting carved figurines. Ambition: To marry a preacher. Clubs and Sports: Debate Club, 1 year; Girl Scouts, 1 year; Public Speaking Club, 2 years; Future Teachers of America, 1 year.

GERALDINE MAUDE SHIFFLETT *(Gerry)*, Fairfax Station, Virginia.

KENNETH BOYD SHIFLETT *(Kenny)*, 300 E. Oak Street, Groveton. Al.-8531. Hobby: Sports and Girls. Ambition: To retire as a millionaire by the time I am 20 years old. Clubs or Sports: Baseball, 2 years.

ELLI OTTILIE SMAKULA *(Elle)*, J-21-B. 23d Street, Fort Belvoir. Tel. 7400, Ex. 3193. Hobby: Daydreaming, cooking and music. Ambition: To do something worthwhile and travel around the world. Clubs and Sports: Glee Club, 3 years, Science Club, 1 year, Art Club, 1 year; Treasurer of Alpha Sigma Chi, 1 year; Honor Society, 1 year.

GEORGE VERNON SMITH *(Smitty)*, Temple Trailer Village, Alexandria. Tel. 9727. Hobby: Coin Collecting, Bowling. Ambition: None.

Senior Directory

RAPHAEL MARTIN SOLOT *(Zo)*, 807 14th Street, New Alexandria. Ov.-3296. Hobby: Eating. Ambition: To become President of the Miller High Life Brewery. Clubs or Sports: Baseball, 3 years; Spanish Club, 1 year; Newspaper Club, 1 year; Science Club, 1 year.

ERWIN WALLACE STEUCKE, JR. *(Wally)*, 28 Pine Street, Route 3, Alexandria. Al.-0947. Hobby: Music. Ambition: To be a successful politician and help Mr. Murphy's Senior Civics Class. Clubs and Sports: Track, 1 year; Glee Club, 4 years; Key Club, 4 years, Secretary, 2 years; Patrols, 2 years; Pep Club, 1 year; Public Speaking Club, 1 year; Debate Club, 1 year; Student Government, 2 years.

ROBERT ANDREW STEWART *(Bob)*, 15 Monticello Road, Alexandria. Ov.-1406. Hobby: Catching tsetse flies in outer Tibet. Ambition: To own a mansion and drink mint juleps in Dixieland. Clubs or Sports: Baseball, 1 year.

GEORGE WASHINGTON STOCKS, JR., U69-B, Gray's Hill Village, Fort Belvoir. Hobby: Working on automobiles. Ambition: To own a garage some day.

JOHN WILLIAM SULLIVAN *(Sullivan)*, Route 5, Box 236, Alexandria. Hobby: Reading. Ambition: To be a bookkeeper and pilot. Clubs or Sports: Baseball, 2 years.

LEILA HILL SWANN *(Lee)*, Route 1, Box 186-A, Alexandria. Al.-1274. Hobby: Skating. Ambition: To make enough money to buy my mother a dishwasher. Clubs or Sports: Art Club, 3 years, Secretary, 1 year; Square Dance Club, 1 year.

JOYCE MARIE TAPLEY *(Tap)*, U-238-C, Gray's Hill Village, Fort Belvoir. Belvoir-143-M. Hobby: Dancing. Ambition: To be a dancer. Clubs and Sports: Basketball, 2 years; Cheerleader, 2 years, Secretary-Treasurer, 1 year; Home Economics Club, 3 years, Reporter, 1 year; Newspaper Club, 2 years, Sports Editor, 1 year; Science Club, 1 year; *Quill and Scroll*, 1 year, President.

JAMES JOSEPH TAYLOR *(Jim)*, Route 4, Box 568, Alexandria. Engleside-104. Hobby: Cut out and display sport clippings from the papers. Ambition: To own and operate a Dry Cleaning Business. Clubs or Sports: Basketball, 3 years; Distributive Education Club.

DOLORES MAE TRAINA *(Del)*, 309 Regina Street, Alexandria. Hobby: Swimming, horseback riding, boating. Ambition: To be a Navy Nurse. Clubs and Sports: Dramatics Club; Senior Girl Scouts.

CHARLES STUART TULLOSS, Lorton. Lorton-10-F-23. Hobby: Horseback riding. Ambition: Engineer.

PHYLLIS OWENS TYERS, Lorton. Ambition: Secretary. Clubs and Sports: Commercial Club, Vice President, 1 year, President, 1 year.

STUART WHEELER VAN SCOYOC *(Van)*, Route 5, 81, Alexandria. Al.-8523. Hobby: Model railroading and art work. Ambition: Command first interplanetary trip. Clubs and Sports: Track, 1 year; Glee Club, 3 years, President, 1 year; Art Club, 1 year; Student Government, 2 years, Judicial Member, 1 year; Class President, 1 year; Key Club, 4 years, Secretary, 1 year, Vice President, 1 year, President 1 year; Pep Club, 1 year.

JAMES RICHARD WADDELL *(Rick)*, Route 4, Box 649, Alexandria. Engleside-91-W-11. Hobby: Girls! Blondes, that is! Ambition: To become a construction engineer. Clubs and Sports: Football, 3 years, Manager, 2 years; Basketball, 2 years; Track, 3 years; Key Club, President; Student Government, Secretary of Activities and Representative; President of Senior Class; Monogram Club.

JEAN ONEDIA WALKER *(Pete)*, 614 A-2 Belview Boulevard, Alexandria. Alexandria-2369. Hobby: Music. Ambition: To be a success in whatever I undertake. Clubs and Sports: Glee Club, 2 years; Future Homemakers of America, 3 years, Treasurer, 1 year, Parliamentarian, 1 year.

FORREST LYNN WALTON *(Henry)*, Route 5, Box 123, Alexandria. Hobby: Auto Mechanics. Ambition: Construction engineer.

CLAUDE GRANT WARWICK, JR. *(Claude)*, Route 5, Box 63-M, Alexandria. Hobby: Auto Mechanics. Ambition: Diesel Mechanic. Clubs and Sports: Bus Driver, 3 years.

MIKAL O. WATNEE, 704 Potomac Avenue, New Alexandria, Virginia. King-8-6826.

WALTER LEE WATSON, JR. *(Buddy)*, U-254-D, Gray's Hill Village, Fort Belvoir. Belvoir-16-194-M. Hobby: Sleeping. Ambition: None. Clubs and Sports: Art Club, 1 year; Distributive Education Club, 1 year.

EDWARD ROGER WELCH *(Eddie)*, Lorton, Virginia. Lorton-17. Hobby: Sports. Ambition: To have a good life. Clubs and Sports: Football, 3 years; Baseball, 1 year.

ROBERT EDWARD WEST *(Eddie)*, P. O. Box 984, Alexandria. King-8-8478. Hobby: Playing football, basketball and baseball. Ambition: To be a coach. Clubs and Sports: Basketball, 1 year; Baseball, 4 years; Football, 2 years, J. V. Varsity, 3 years.

LOIS PAMELA VERONICA WHITE *(Pam)*, 43 Mount Vernon Road, Fairhaven, Alexandria. Ov.-5479. Hobby: Painting, collecting dolls and night club souvenirs. Ambition: To graduate from Radford with a B.S. degree in Secondary Education. Clubs and Sports: Art Club; Pep Club; Girl Scouts, Secretary; Art Editor of *Em Vee Hi*, 2 years; Future Teachers of America, 2 years, Secretary; Public Speaking, 2 years, Secretary; Alpha Sigma Chi, President.

GLORIA ESTELLE WILSON *(Glo)*, Route 4, Box 762, Alexandria. Al.-6076. Hobby: Movies. Ambition: To be a secretary. Clubs or Sports: Secretary of Sophomore Class.

VIRGIL DEMSEY WILSON *(Pecker)*, Route 1, Box 313, Alexandria. Al.-2536. Hobby: Sports. Ambition: To own a 12½ cylinder Model-T. Clubs or Sports: Football, 3 years; Track, 2 years; Baseball, 1 year; Key Club, 3 years.

JOHN ANDREW WRIGHT, 305 W. Groveton Street, Alexandria. Ov.-1146. Hobby: Girls and more girls. Ambition: To supply friends with moonshine. Clubs and Sports: Baseball, 2 years; Distributive Education Club Secretary.

Last Will and Testament

We, the 1951 Graduating Class of the Mount Vernon High School, in the County of Fairfax, and the State of Virginia, do hereby leave the following wholeheartedly to you, the underclassmen and teachers, from whom we are sadly departing. May you remember us with reverence, we the foregoing givers:

I, Alice Agee, leave Mount Vernon with four years of wonderful memories.

I, Everett Alcorn, leave Mount Vernon to come back again next September.

I, Mary Allen, leave the same day with "Jake," glad of it, too!

I, Virginia Beach, leave my love for baseball and left-hand pitchers to Bobbie Shepherd.

I, George Bement, leave my frequent bus trips to Fairfax to Jack Fitzgerald.

I, Meriam Berrett, leave my red hair to Barbara Shepherd and also my position as Feature Editor of the newspaper and hope she will enjoy it as much as I.

I, Rena Best, leave all the cute boys to my sister, Etta.

I, Richard Bolton, leave my deepest admiration to this friendly little school which helped me when my chips were down.

I, Kay Boyce, leave my locker in front of the office to anyone lucky enough to get it.

I, Robert Bradel, leave my ways and means of getting out of class to Lynn Barnett.

I, Bob Brokaw, leave Mrs. Ames and Miss Trimmer two packages of chewing gum.

I, Joyce Brown, leave my wonderful years at Mount Vernon to all the underclassmen.

I, Dorothy Brownfield, leave my ability to eat in gym class to Mary Brownfield.

I, Val Buckmaster, leave all of the ink that is left to anyone who has senior English.

I, Leonard Bunch, leave my ability to get by without doing my English homework to Edwin Darr.

I, Geraldine Butler, leave my ability to lose things and the luck to find them to anyone having the same trouble.

I, David Carmichael, leave memories to all of the underclassmen.

I, Eloise Carmichael, leave my secret love for a certain senior boy to the girl who has what I didn't.

I, Stanley Carts, leave "Papa" Landes and "Warden" Ames with many thanks for the education they helped give me.

I, Chester Chinn, leave bus 68 to Breezy Hulvey.

I, Julie Christenson, leave my sixth period algebra class to some poor sucker.

I, Earl Clem, leave my books and girl to Broune A. Thompson.

I, Robert Coffey, leave my everlasting absence.

I, Doris Cornwell, leave Mount Vernon before they decide to keep me longer.

I, Langston Crabtree, leave the best years of my life at Mount Vernon High School to Mrs. Ames.

I, Hilda Creed, leave Mount Vernon after a hard struggle.

I, Howell Crim, leave my burro to no one!

I, Sally Dachtler, leave my position as Editor of *Em Vee Hi* to anyone who likes to be continually in trouble.

I, Mary Dillard, leave my love for homework to all rising seniors.

I, David Ditto, leave all my women to Dick Downs, if he can handle them.

I, Shirley Dooley, leave all of the happiness which I have had at Mount Vernon to my brother, Bobby.

I, Dick Downs, leave nothing because I am coming back!

I, Leo Drury, leave all my inkpots and drawing pens to Robert Hasle.

I, Doris Dyson, leave Mrs. Provance any student lucky enough to get her.

I, John Edmondson, leave my pleasant days to my brother, Bill.

I, Barbara Emerson, leave my asbestos suit and gas mask to anyone in Mr. Taylor's chemistry class next year.

I, Betty Fiel, leave my giggles in Physical Ed. to Connie Beasley.

I, Margaret Flaherty, leave my avoirdupois to Connie Beasley.

Last Will and Testament

I, Ann Faulconer, leave my appreciation of the faculty to all the students of Mount Vernon High.

I, John Gelling, leave my school worries to all underclassmen.

I, Shirley Graves, leave because I can't stay any longer.

I, Barbara Gresham, leave my love for dear ole M. V. and my love for its wonderful teachers to Edna Mae Munday.

I, William Hanekemp, leave the same way I came here, dumb!

I, Irene Harley, leave my love for a certain football player to Shirley Weaver.

I, Allen Harley, leave my brains, fame, and name, in the memories of the students.

I, Harry Hartline, leave all my heavenly possessions to anyone who wants them.

I, Carl Hasle, leave my brains to Charles M. Clark.

I, Betty Hatton, leave my technique of getting pictures for the paper to anyone who can do it.

I, Grace Haug, leave a new office girl to Lorraine Flammer, to help her through third period.

I, Kitty Head, leave to marry Sonny Scott.

I, Bruce Hecox, leave my days at Mount Vernon High School to my little brother, Larry.

I, Eleanor Hepler, leave my love of football (and the players) to Ann Connor.

I, Rosina Haberly, leave my place in Civics to anyone who may need it.

I, Sara Beth Herr, leave my English notebook of E's to Raymona Arvin.

I, Dorothy Hill, leave my love for Shorthand to anyone so fortunate as to have such a wonderful teacher.

I, Shirley Himm, leave my crowded locker with only one catch to my brother, who always gets a good one.

I, Mary Holliday, leave my ability to do English in third period class to Betty Scrivener, and the "Hot Rod Boogie" to "Scrib."

I, Rhoda Horowitz, leave with many wonderful memories of Mount Vernon.

I, Edd Hudson, leave my troubles to the Junior Class.

I, Roger Hudson, leave my dark complexion to Dick Kaufman.

I, Wilbur Hudson, leave nothing because I am flat broke.

I, Virginia Huffman, leave Mount Vernon after five wonderful years.

I, Don Irvin, leave my ability to stay out of trouble to my brother, Stanley.

I, William Jacobs, leave with Mary Allen.

I, Frank Jarvis, leave the Brooklyn Bridge and my solid gold brick to any one who wants them.

I, Carmel Jones, leave my place in Spanish class to my brother, who needs my papers.

I, Ann Kenyon, leave my red Chinese pajamas to Nancy Johnson.

I, Joyce Kerns, leave my vacant seat to Elvie Berrett and may she enjoy Mount Vernon as much as I have.

I, Janet Kidd, leave my love for Shorthand to my sister, Norma Jean, and hope that she may have Mrs. Provance for a teacher.

I, Mildred King, leave my ability to get along with my teachers to my brother, Frank.

I, Philip Kiser, leave to some poor underclassman all my extra activities, and hope he can do better than I.

I, Jeanne Kriese, leave my love for Mount Vernon to my baby sister, who will be here next year.

I, Art Kuhn, leave my "Holey" football pants to anyone who does not catch cold easily.

I, Richard Lacey, leave my love for sports to my nephew, Tommy.

I, Jasper Lakey, leave my love of sports to my brother.

I, Caroline Liwski, leave all the E's I didn't make to some lucky person.

I, Stuart A. Liwski, leave this world to anybody who can make it a better place in which to live.

I, Dixie Lloyd, leave Mount Vernon—goodbye!

Last Will and Testament

I, Don Mackie, leave my ability to take short naps in class to anybody lucky enough to get away with it.

I, Shirley Markley, leave Mount Vernon High with some of the best memories a girl can have.

I, Margaret Martin, leave my ability to make continuous mistakes as a cheerleader to my sister, Shirley.

I, Barbara Maxey, leave my love for softball to Norma Flinchum.

I, James Miller, leave my love for English to Peggy Markley.

I, Don Mills, leave.

I, Lee Mills, leave my ability to graduate to anyone who needs it.

I, Shirlee Morgan, leave all the trouble of the Library in the capable hands of Mrs. Parrish.

I, Blanche Morris, leave my love for Shorthand and Mrs. Provance to my sister, Ketter.

I, Edwin Myers, leave Mr. Murphy's Civics.

I, Norman Myers, leave Mount Vernon at last.

I, Betty McCord, leave and am taking "Tap" with me.

I, Leah McCreary, leave my ability to eat in Physical Ed. and get by with it to Mary Brownfield.

I, Barbara McKeown, leave the cells to other poor unfortunates.

I, Marion Nelson, leave Mount Vernon on the basis of having freedom from books.

I, Nita Newville, leave in a sad condition to enter college.

I, Ramona Parnell, leave my love for Mount Vernon to any student who is fortunate enough to attend.

I, Opal Parsell, leave my love for senior Civics and Miss Saunders to my brother, Jerald.

I, Carol Petrie, leave my seat in Glee Club to who ever wants to have a swell time.

I, Joan Phillips, leave my senior English and Civics to Catherine Van Dornes.

I, Shirley Peverill, leave my quietness to my brother, Robert.

I, Mary Plaskett, leave my skill in Shorthand to any boy who has nerve enough to tackle it.

I, Ronald Platt, leave Mount Vernon after a long and strenous struggle.

I, Doug Proffitt, leave.

I, Virgie Purks, leave my height to Bruce Stadler.

I, Martha Rensopher, leave my 5'8" to Glenda "Shorty" Beauchamp.

I, Marlys Raybould, leave all the old shoe leather that I have worn off, going back and forth to my classes.

I, Ben Remington, leave my love for Mrs. Ames to the rising seniors.

I, Mary Elizabeth Rice, leave English IV class to those poor little unsuspecting Juniors.

I, James Rose, leave my love for school to Delia Armstrong.

I, Lou Rossie, leave next year if possible.

I, Dorothy Sawyer, leave my weakness for blue eyed fellows to Jo Ann Young.

I, Janice Scudder, leave my ability to draw to any fortunate student that can use it.

I, Joyce Scudder, leave the Belvoir swimming pool No. 5 to Margaret Whittemore and hope she has as much fun as I have.

I, Jo Ann Selby, leave my five years at Mount Vernon to any loyal student and my locker to all vandals.

I, Joan Shepherd, leave my appreciation of senior English to Mrs. Ames to be given to any rising junior.

I, Geraldine Shifflett, leave my love for Physical Education to my cousin, Mertici.

I, Kenneth Shiflett, leave the chain gang and my deepest sympathy to the senior class of '52.

I, Elli Smakula, leave my place in Glee Club to anyone who is fortunate to get it.

I, Alvin Smith, leave Mount Vernon High only 9 months of school each year.

I, George Smith, leave Civics to all the unknowing.

I, Ray Solot, leave my great height to Lou Baum.

I, Wallace Steucke, leave the Glee Club after four years of shouting my tonsils out.

Last Will and Testament

I, Bob Stewart, leave my love for sleeping in Mrs. Ames' English class to Paul Gilbert.

I, George Stocks, leave my intelligence, such as it may be, to one A. F. K.

I, William Sullivan, leave all my years of happiness in Mount Vernon to all the people who follow me.

I, Leila Swann, leave all of my good times at Mount Vernon to Patty, Billy and Charles.

I, Joyce Tapley, leave and I'm taking "Meatball" McCord with me.

I, James Taylor, leave the Engleside University open to anyone who desires to enroll.

I, Dolores Traina, leave sincere good wishes to Mount Vernon High School.

I, Charles Fulton, leave, period.

I, Phyllis Tyers, leave my commercial ability to my brother, Robert.

I, Stuart Van Scoyoc, leave my attempt to become an International Key Club officer to Joe Himm.

I, Richard Waddell, leave my small locker to Eddie West.

I, Jean Walker, leave my interest in the F.H.A. Club to Nancy Clifton.

I, Forrest Walton, hereby leave without reluctance.

I, Claude Warwick, leave my new bus to my brother Bobby.

I, Buddy Watson, leave my ability to skip school to David Beach.

I, Eddie Welch, leave all my brains to Tommy Bevis.

I, Eddie West, leave if I can.

I, Lois White, leave my love for V. P. I. and my fascination for college men to Mary Beth Van Scoyoc.

I, Gloria Wilson, leave my Shorthand notebook to some poor girl.

I, Virgil Wilson, leave my love for liming the football field to anyone who wants it.

I, John Wright, leave because I have served my time in full.

I, Margaret Malpass, leave Mount Vernon after spending three of my most wonderful school years here.

I, Elsie Moore, leave all my luck that I didn't have to all rising juniors in attempting to pass English IV.

I, Sonny Godfrey, leave my brains in Miss Trimmer's English class to Tommy Bevis.

I, Phyllis Geist, leave one cent toward the paving of the path to the shop.

I, Carol Ford, leave Mount Vernon with many fond memories and my English notebooks.

I, Mike Watnee, "Esq." do hereby leave Lou Baum all my stupidity and women chasing experience.

IN WITNESS WHEREOF, we have hereunto set our hand to this LAST WILL AND TESTAMENT at Fairfax, Virginia, this 11th day of June, A. D., 1951.

GRADUATING CLASS OF JUNE, 1950
Mount Vernon High School
Route 4, Box 646,
Alexandria, Virginia

ATTESTING CLAUSE

On this 11th day of June, 1951, the Graduating Class of Mount Vernon High School whose names are subscribed to the above and foregoing document, signed the same in our presence and in the presence of each of us and declared it to be their LAST WILL AND TESTAMENT towards the Mount Vernon High School, its faculty and remaining student body. We, at their request and in their presence and in the presence of each other, have hereunto affixed our signatures the day and year first above written in the County of Fairfax in the State of Virginia.

FLORENCE R. PROVANCE
5 Cleveland Avenue
Takoma Park 12, Maryland

ELIZABETH MORRIS AMES
Route 3, Box 502X
Alexandria, Virginia

Senior Prophecy

A Reunion was held at the Statler Hotel, Washington, D. C., a short time ago by the graduating class of 1951. As a result the following telegram was sent to Mount Vernon High School:

I am still looking for the man with a million. Got any recommendations?—Alice Agee.

Married to a painter, Eddie, that is!—Mary Allen.

Am married to all-star Jackie; have settled down to raising little "Dodgers."—Virginia Beach.

Finished Annapolis with flying colors and am now a mechanical engineer.—George Bement

Happily married to Clyde.—Meriam Berrett

Living in Mississippi with the nicest boy in the world.—Rena Best

Married, and have the cutest twins. —Kay Boyce

Flashing around town in my new convertible. —Robert Bradel

Coaching football in California and raising a team of my own.—Robert Brokaw

I have finished college and am married to my football hero.—Joyce Brown

My boss in the Pentagon is keeping me quite busy taking dictation and typing letters. —Dorothy Brownfield

I'm wearing overalls, digging ditches, and driving a model "T" Ford.—Leonard Bunch

I'm quite a play boy out here in California now, do nothing but eat, sleep and spend money.—David Carmichael

Just returned from the moon, am stewardess on one of the newest Rocket Ships.—Eloise Carmichael

Being a successful scientist; I live on mars; and own the largest distillery in the Solar System.—Stanley Carts

Finally I have been promoted to driving a Fire Truck at Penn Daw.—Chester Chinn

Have been re-elected to Congress for my second term.—Julie Christenson

Am still a bachelor, even though I am a Texan.—Bob Coffey

Not a dress designer but I do work in Alexandria.—Doris Cornwell

Am working with Leonard Bunch digging ditches.—Langston Crabtree

Vacationing on my 70 foot yacht near Miami, have just finished a long musical hit on Broadway, "Crim's Follies."—Howell Crim

Just returned to this country after my third trip around the world. Would like to announce that I will resign as editor of the New York Times to take the position as Advisor to "Em Vee Hi."—Sally Dachtler

Am a nurse at Gallinger Hospital under Superintendent Betty Hatton.—Mary Dillard

Ran the battleship "Sphinx" up on a mud bank in the Nile.—Rear Admiral David Ditto, of the Egyptian Navy.

Have just completed a pleasant trip around the world and finally have settled down with Doug in a quiet little village called "Fort Hunt." —Shirley Dooley

Senior Prophecy

Living in Annandale as Mrs. Richard Jerman. Will work for the government a short time longer and will then settle down to being a housewife.—Doris Dyson

Moonshine for Sale! Have the largest still in the states and still enlarging.—William Hanekamp

Now the prominent wife of the Redskin fullback, I have settled down to raising little "Injuns."—Irene Harley

Athletic Director at Lorton University.—James Harley

Just tested a new jet rocket for the Air Force. —Carl Hasle

I have my own skating rink so all the little Scotts can go skating free.—Kitty Head

I just got my MRS. degree from V. P. I.—Sara Beth Herr

Doris Cornwell is working in my dress shop. We have all the latest styles from New York and Paris.—Dorothy Hill

Secretary for a large New York firm.—Shirley Himm

Have completed four years of college and am a secretary.—Esther Hoagland

Married to Bill Bryant. I live in a "Rambler" in California and have a "61" Mercury.—Mary Lou Holliday

Have finally obtained the title of the "Best Dressed" woman in Lorton and am married to a prominent businessman.—Virginia Huffman

Lounging on my rubber-coffee plantation in Brazil, sitting on one bale of money with my feet on another.—Donald Irvin

Just signed up for another season with the New York Yankees.—William Jacobs

Studying law. Will become a member of the bar in a couple of months.—Frank Jarvis

Finally broke the course record at Belle Haven Country Club.—Johnny Johnson

I have finally learned to stand on my head but still can't whistle "Dixie," married to a wealthy Boston Banker and spend much time in Florida.—Ann Kenyon

Working as a private secretary and live in a mansion in Lorton.—Joyce Kern

Married and settled down in a comfortable home.—Janet Kidd

At last am at home in Georgia and am secretary to the Governor. Incidentally I am now Mrs. "Pete" Shaw.—Mildred King

Out of college and have my own telephone company. I specialize in telephone set-ups between class-rooms, and shut-in children.—Phil Kiser

Spending the rest of my life in ever-loving Wisconsin, after four years in college.—Jeanne Kriese

Have a good start on my own football team. —Art Kuhn

Got the job as pitcher of the New York Yankees.—Jasper Lakey

I have completed Art and Designing school and am making a career of Commercial Art.—Caroline Liwski

Finally learned to fly and have flown my own plane around the world three times already. —Jack Liwski

On a shopping spree in Paris. Have seen all of Europe since arriving.—Dixie Lloyd

Believe it or not I have finally passed English and have graduated.—Donald Mackie

Between dancing and giving art instructions, I spend my spare time remembering my happy days at Mount Vernon.—Shirley Markley

Now Mrs. Coufal, I am secretary to the President of the United States, Ben Remington. —Margaret Martin

I am still a private secretary in the capitol building.—Barbara Maxey

Finally married Bob and trying to keep up with my "little ones."—Betty McCord

Happily married and struggling through the tasks of homemaking.—Leah McCreary

Married to Johnny and live in Washington. —Barbara McKeown

Just returned from a pleasure trip with my wife, Lady Burkskin.—Lee Mills

Senior Prophecy

Still single. Am a throttle-masher.—Marion Nelson

Never got to college, am living in Troy, New York.—Nita Newville

I finally learned to dance and am now an instructor at Arthur Murray's.—Ramona Parnell

Have just made a new album of recordings with Columbia.—Opal Parsell

Am an old maid school teacher.—Carol Petrie

Finally learned to cook, am now cooking for "Boogie."—Shirley Peverill

Have received two degrees, R.N. and MRS. —Joan Philips

Happily married to a minister after singing with Bill Lawrence on "The Arthur Godfrey Show."—Mary Plaskett

Have you seen my latest movie? I am a movie director and producer for MGM.—Ronald Platt

Am still proud that I was the shortest girl in Mount Vernon.—Virgie Purks

Traveling through the darkest of Africa on a world tour. Will return to the States shortly. —Martha Ransopher

Am typist for the President of the Hobo's Club.—Marlys Raybould

Am President of the United States and living in the White House with my wife, Joan.—Benny Remington

Only have time to say "hello" as I must attend a board meeting of my new hospital.—Mary Elizabeth Rice, M.D.

Am Advisor of Wilbur Hudson's love affairs. —James Rose, President of the Rose Lovelorn, Inc.

Am catching foreign spies in New York City.—Lou Rossie

I am working with my sister, Rebecca, in her beauty salon, and have a new Pontiac convertible.—Dorothy Sawyer

Am teaching flying at my own private field. —Janice Scudder

Discharged from the Waves, and married a sailor.—Joyce Scudder

I made an unsuccessful landing as a secretary in the F. B. I.—Josephine Selby

Now teaching in Methodist College where my husband is Dean of Men.—Joan Shepherd

Am happily married to my dream man.—Elli Smakula

I have suddenly grown to the enormous height of 6′ 10″ and have now replaced George Mikan as the leading scorer in pro basketball.—Raphael Solot

Meet the first President of Lower Slobovia. —Wallace Steucke

Became the President of the Acme Food Stores.—Bob Stewart

Own my own garage in Groveton and am making plans for expansion.—George Stocks, Jr.

Am a businessman and own my own airplanes.—William Sullivan

I finally bought Mom that washing machine after ten years.—Leila Swann

"Admiral" Holland and I have settled down to raising little "destroyers."—Joyce Tapley

Am sitting back in my own office at the dry establishment.—James Taylor

Am a Navy nurse.—Lt. Dolores Traina

Am now a landscape artist for the Dutch Embassy.—Stuart Van Scoyoc

Am a construction engineer.—Richard Waddell

I graduated from Strayer Business College and have a job working for Civil Service.—Jean Walker

Am still working at the Fort Belvoir Service Station.—Walter Watson

Own my own trucking company in Franconia.—Claude Warwick

Am now catching for the New York Yankees, and, a quarterback for the forty-niners.—Eddie West

Senior Prophecy

I graduated from Radford and married an Architect from Texas A. & M.—Lois White

I have a steady job liming the football field for the "Redskins."—Virgil Wilson

Now married to *that* cute boy from Warrenton.—Phyllis Tyers

I am now working, traveling and still chasing P. K.—Eleanor Hepler

Visiting the South Pacific Islands on a hospital ship.—Barbara Emerson

I have given up my career and am now married.—Carmel Jones

Now a long way from Mount Vernon High School.—Bruce Hecox

I am still in Mount Vernon High School, bus driver, that is!—Everett Alcorn

Patenting my first invention.—Richard Bolton

Am a plain old housewife.—Shirley Graves

Gave up my career and am now married to Bill.—Grace Haug

Living in Pennsylvania with my husband.—Geraldine Shifflett

Am a millionaire, just struck gold in my own back yard.—John Gelling

Recently became interested in news, now I am a reporter.—Hilda Creed

Am head coach of basketball at Mount Vernon High.—John Edmonson

Finally settled down, and have left my job to keep house.—Betty Fiel

Still a private in the Air Force after ten years service.—Harry Hertline

Now making four thousand a year as an expert typist.—Rosina Haberly

Now a special agent for the F. B. I. working with Lou Rossie.—Alvin Smith

Residing at my sand-proof cottage in New Mexico seeking new fortunes with my husband.—Ann Faulconer

Working as a mechanic in George Stocks' garage.—Earl Clem

Skating in the Roller Follies with Barbara Chandler as my partner.—Margaret Flaherty

Am living in Quantico with my husband who is now a Captain.—Barbara Gresham

Now hold a high position in the government and take extended vacations with my husband through the world.—Geraldine Butler

Have just constructed a new type color television set.—James Miller

I am a nurse and married to a prominent doctor and live in California.—Blanche Morris

Am a mechanic at George Stocks' garage.—Norman Myers

Am the multi-millionaire of Groveton.—Douglas Proffitt

Am an engineer at Belvoir.—Forrest Walton

I am now covering important happenings in China and Southern Asia as a roving correspondent for a big syndicated magazine.—Leo Drury

A wealthy mechanical engineer.—Don Mills

Teaching school.—Margaret Malpass

Looking at life through rose colored glasses with Paul Steck.—Elsie Moore

Out looking for *another* rich husband to add to my collection, even though I have lost count.—Val Buckmaster

A Fuller Brush salesman.—Roger Hudson

I hang over under construction. Good Humor Man.—Edd Hudson

Still just loafing around.—Dickie Downs

Loafing with Dick Downs.—Sonny Godfrey

Soaking up sunshine in Florida.—Edwin Myers

Manufacturing silent heel taps.—Richard Lacy

Attending college at long last.—Phyllis Geist

Mrs. Ames has retired and left Room 5 and Senior English to me.—Carol Ford

The following girls are successful secretaries to some of our top officials in the Pentagon: Shirlee Morgan and Gloria Wilson.

Snapshots

1—Yearbook goes to press. 2—Do Re Mi Fa So La Te Do. 3—That Storeroom Crew. 4—Before the game. 5—All join hands. 6—Keep them rolling. 7—"Keys" to success. 8—Yearbook in the making. 9—Milk Maids and Ed. 10— Hobby show entries. 11—Hear Ye, Hear Ye—$2,000. 12—Our future stenographers. 13—The Governing body. 14—Lung Busters.

UNDERCLASSMEN

1954 1955 ANTARCTICA 1955 1954

Seated, Left to Right: *H. Talbott, Reporter; J. Woodard, President; Miss Provance, Sponsor*
Standing, Left to Right: *E. Monroe, Treasurer; R. Kaufman, Vice President, and J. Huffman Wheeler, Secretary, missing from picture*

Junior Class Officers

MOTTO: *"With pride, we strive toward a better future"*

FLOWER: *Daffodil*

COLORS: *Green and Yellow*

James Alger
Betty Ammons
Ida Marie Anderegg
Lois Anderson
Ramona Arvin

Ann Atkinson
Lois Ayers
Thomas Ayres
Sarah Baggett
Lynn Barnett

Josephine Bartlett
Donald Bassler
Louis Baum
Connie Beasley
Glenda Beauchamp

Joan Benjamin
La Verne Bennett
Elvie Berrett
Etta Best
Dick Betsill

Tommy Bevis
John Blunt
Jeanette Brown
Carol Butler
Betty Cash

Shirley Cheyne
Dorothy Clark
Betty Clem
Billy Cockrell
Sally Condrey

Carol Conley
Cecil Coppage
William Cornwell
Floyd Costillo
Martha Crott

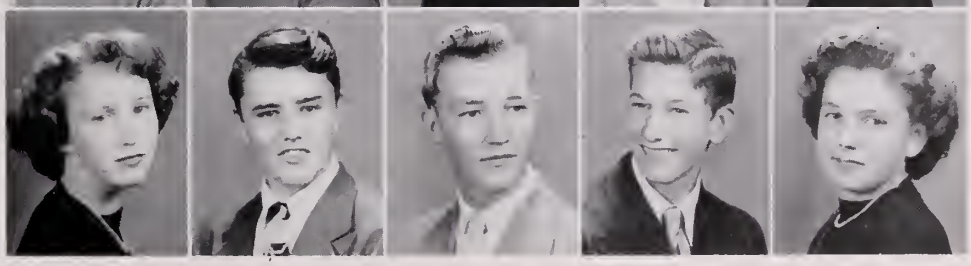

Marcella Croson
Patricia Cummins
Ellis Dail
Connie Darby
Edwin Darr

James Darr
Dorothy Davis
James Davis
Allen Dawson
Shelly Deering

Kathryn Denty
Arlene Dodd
Larry Dodd
Mary Dodson
Wanda Douglas

Esther Duncan
Marilyn Dupuis
William Eldert
Donald Fenimore
Harriet Fewell

Louis Fiel
Norma Flinchum
Jack Fitzgerald
Wilson Florence
Pat Follett

Joyce Foster
Barbara Gardner
Ruth Garrott
Dolores Giles
Warner Gipson

Pat Griswold
Ronald Grover
Bobby Harper
Barbara Harris
R. C. Harris

Robert Hasle
Ruth Hatton
Vernon Havenner
Anita Hollins
Barbara Holly

Lloyd Hoppe
Bruce Jenkins
Nancy Johnson
Aubrey Jones
Sue Karstens

Mylo Keck
Frances Keeler
Frances Kempister
James Knupp
Donnie Krippene

Mary Lou Lakey
Peggy Leatherland
Dolores Levay
Steve Logan
Harvey Magner

Jean Mandley
Richard Mansha
Peggy Markley
James Maxey
John Merriman

Beth Meserve
Frances Miller
Jackie Miller
Bucky Monroe
Sydney Montgomery

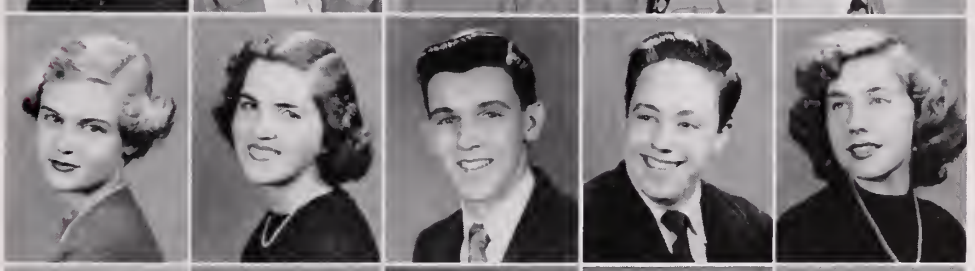

Marion Morgan
Watson Morgan
Geraldine Mountjoy
Sarah Munday
Jo Ann Natannia

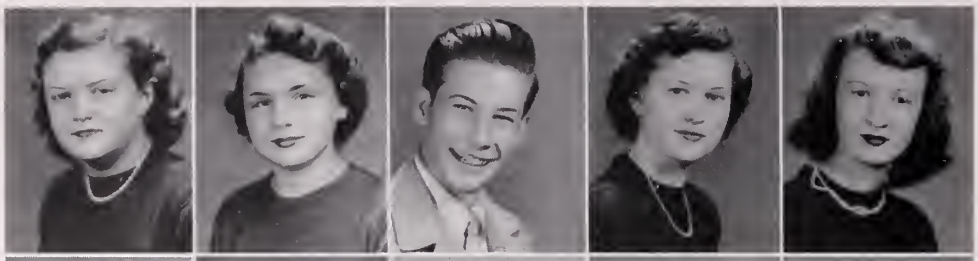

Mary Neitzey
Joan Norris
Harold Norton
Kathryn Ogden
Erline Paul

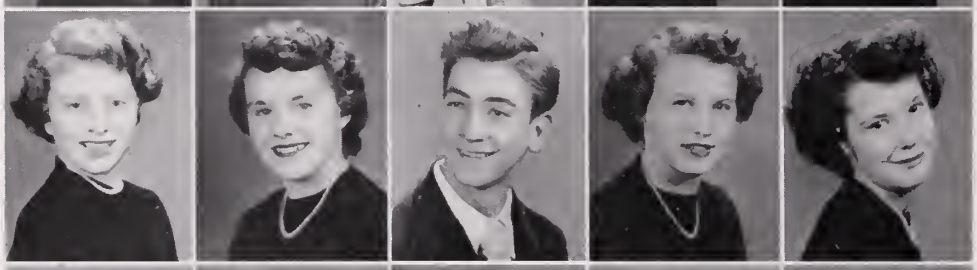

Esther Peabody
Barbara Pegelow
Donald Penn
Ann Perry
Rosalie Petitt

Floriene Phillips
Pat Pipkin
Virginia Prince
Paul Quinn
Richard Raybold

Evangeline Ragen
Wade Reardon
Carole Reilly
James Rice
Barbara Ridgeway

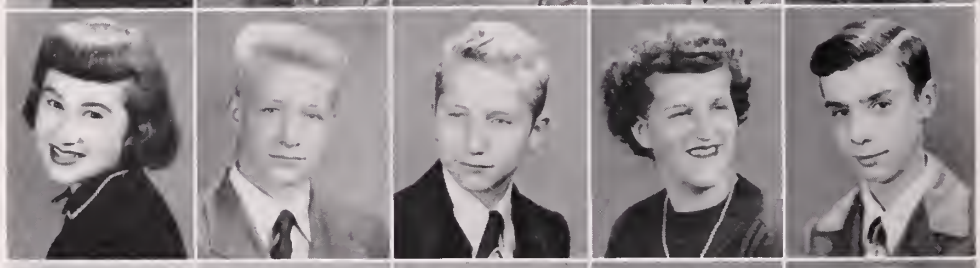

Beverly Riley
Allen Roberts
Phillip Roberts
Octavia Roland
Roy Rothgeb

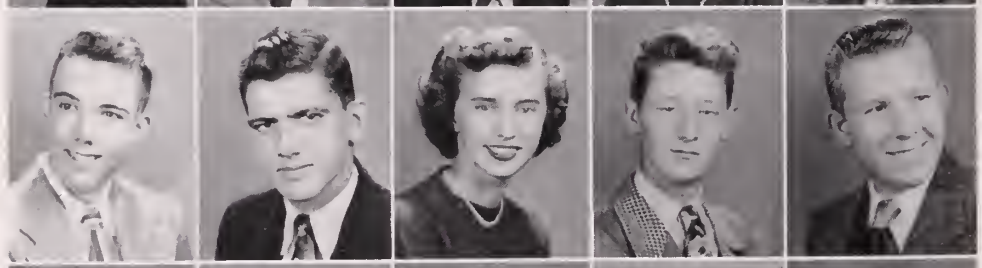

David Rotty
Charles Sanborn
Jo Ann Sathmary
Jasper Satterwhite
Edward Sawyer

Barbara A. Shepherd
Charles Singleton
Lee Sisselburger
Jack Somers
William Steeves

Agnes Stringer
Carol Stringham
Katherine Swink
Horace Talbott
Gladys Taylor

Travis Taylor
Barbara Thomas
Lawrence Thompson
Ralph Truesdell
Peggy Tyler

Catherine Van Dornes
Elsa Volz
Robert Warwick
Bernice Wease
Robert Welton

Barbara Whaley
Jean Wheeler
Leona White
Margaret Whittemore
Charles Wood

James Woodard
Joseph Wright
Jo An Young

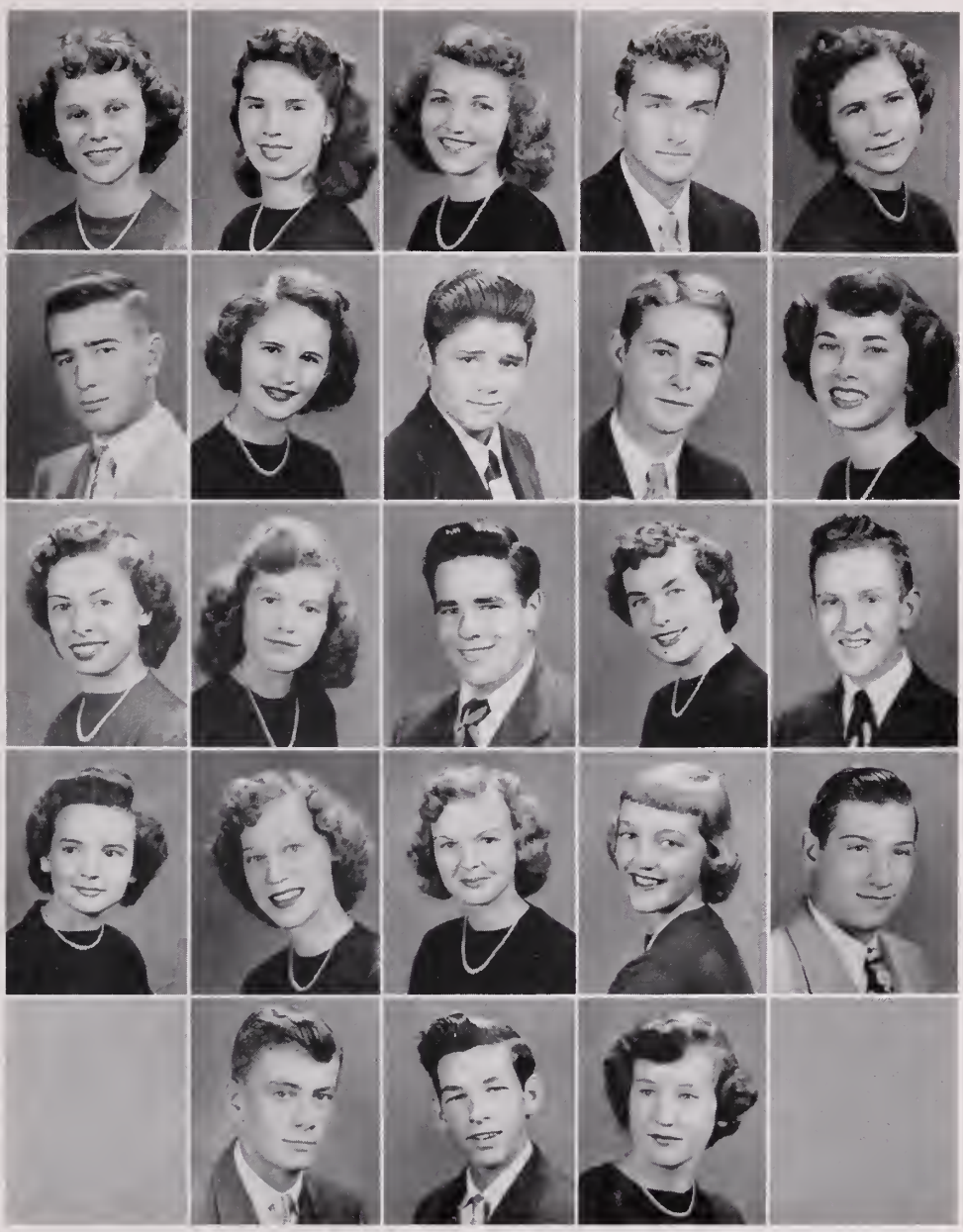

Left to Right: *R. Locke, Treasurer; W. Davis, Vice President; J. Himm, President; S. Brown, Secretary; Miss Wood, Sponsor*

Sophomore Class Officers

MOTTO: *"What is Worth Doing is Worth Doing Well"*

FLOWER: *Red Rose*

COLORS: *Red and White*

William Abel
William Aldenderfer
Howard Armistead
Lee Bacon
Barbara Barham

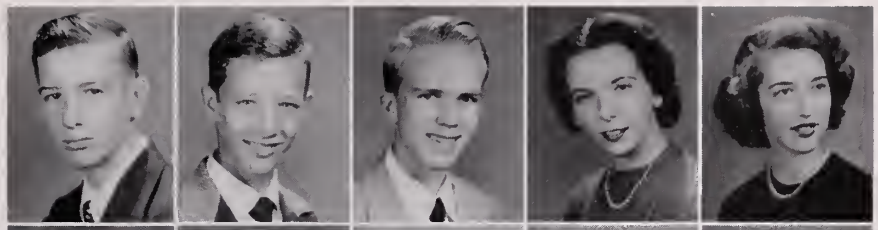

Donella Bassler
Nancy Baum
Alma Bauserman
Doris Bauserman
Luther Beahm

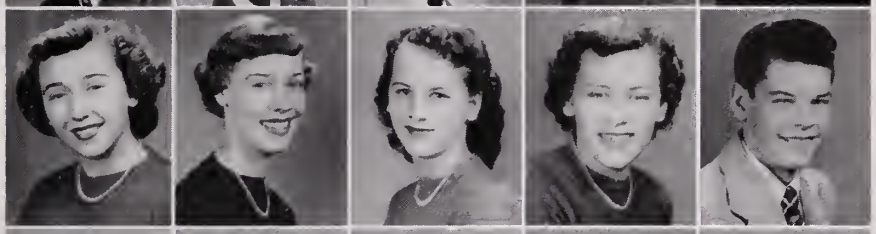

Donald Beebe
Frances Benson
Albert Blackburn
Roland Booe
Milton Boothe

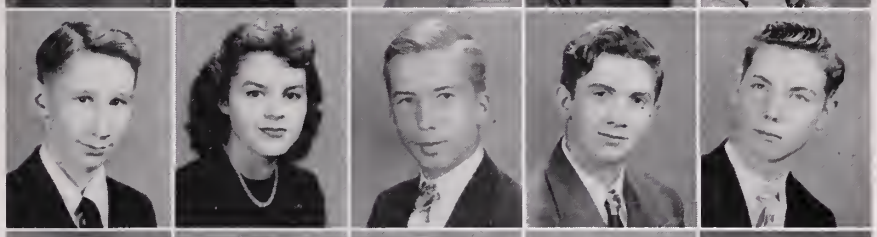

Janet Bowman
Faye Bradham
Charles Brady
Maurice Briggs
Sylvia Brown

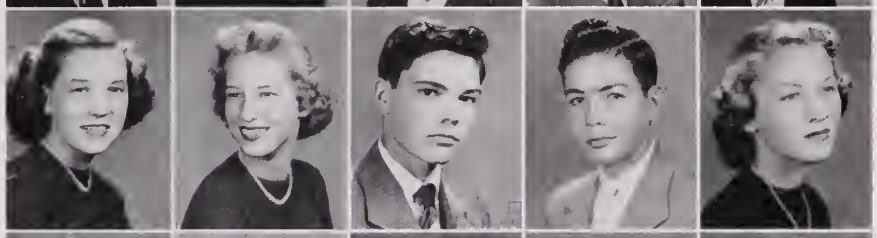

Mary Brownfield
Florence Buckner
Bill Burch
Jack Burton
Helen Carr

Thurston Cash
Charles Clark
June Coldwell
Betty Collins
Ruth Cook

Elizabeth Coppage
Karon Coulter
Roberta Crabtree
Ruth Crisson
Betty Cross

Billy Cross
Mary Crump
Robert Darr
William H. Davis
William P. Davis

Arthur DeStout
Pauline Devers
Loretta Dickerson
Dean Dickinson
Bobby Ditton

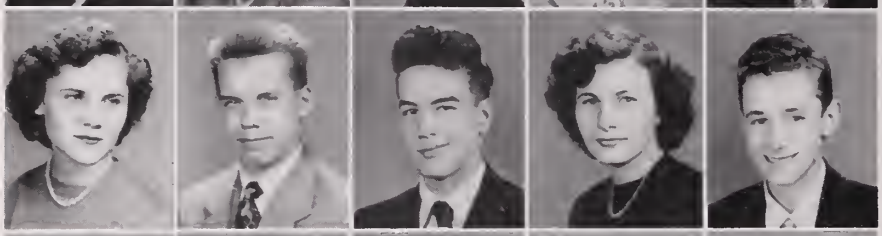

Dorothy Dodson
Gary Driskell
Raymond Elgin
Janice Ellsworth
Bradley Eney

Douglas Facchina
Richard Ferguson
Fadana Fife
Jean Flowers
Jean Forbes

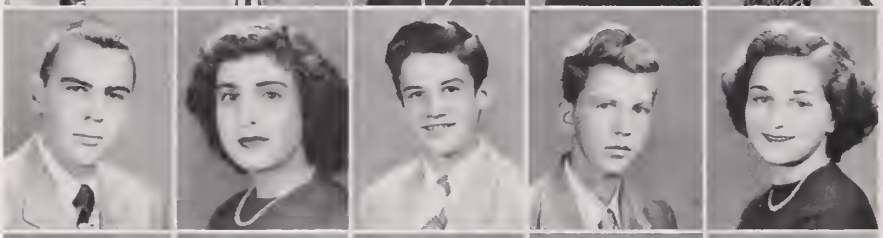

Jimmy Frazier
Gloria Freeman
George Freeman
James Gallahan
Gloria Geraci

Elizabeth Goller
Robert Goodwin
Jack Gray
Mary Hanekamp
William Harper

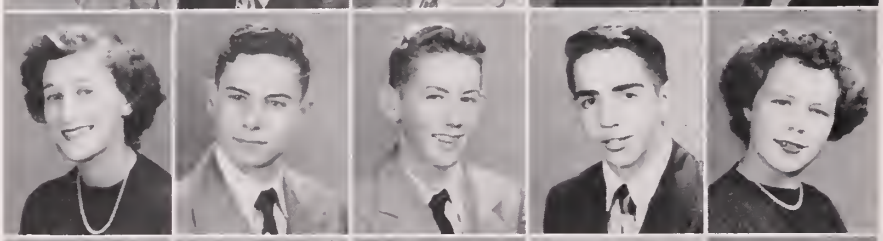

Charlotte Harvey
Bernard Heeke
Tommy Henry
Joseph Himm
Rachel Hatton

Shirley Hill
George Hoagland
Jean Hodge
Charles Hoffman
Ann Holcombe

Patsy Howard
Kenneth Hudson
Betty Jean Huffman
Gladys Huffman
Wayne Hulvey

Stanley Irvin
Catherine Jarvins
Raymond Javins
Donald Jones
James Jones

Wendell Jones
Thomas Johnson
Minta Judy
Patricia Kidd
Sidney King

Jean Kinzer
Dick Kinsler
David Kissel
Patricia Kitchen
Faye Knupp

Betty LaBree
Fred Lacey
Arlene Larson
Pete LaTourette
Roberta Leary

Kathryn Ledbetter
Marie Lee
Richard Lindsay
Roberta Locke
Kathrine Long

Nancy Lloyd
Connie Malpass
Noel Markley
Shirley Martin
Jerry McDaniel

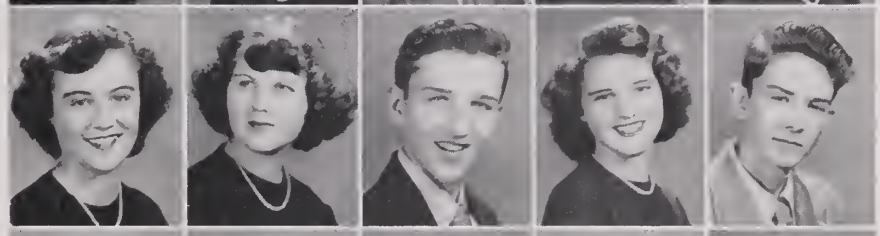

Andrew Melcher
Joan Melvin
James Moore
Richard Moore
Geneva Morris

Shirley Mae Morris
Edna May Munday
John Myers
Gladys Nealey
Pat Nealey

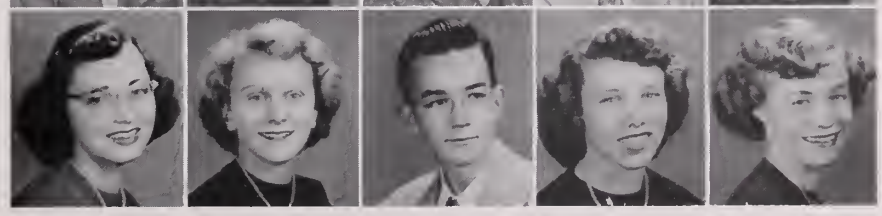

Jane Noland
Bobby Norris
Alec O'Neil
Betty Jean O'Neil
George Panther

Nathalie Parry
Freddie Pegelow
Mary Frances Pegelow
Robert Peverill
Jimmy Pflieger

Betty Potter
Georgia Powell
Pat Pointer
Jack Reeder
Ruth Reeves

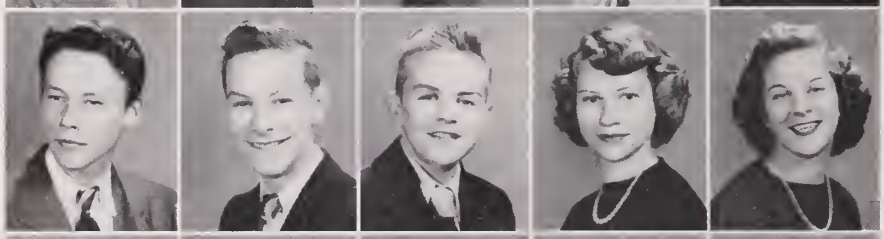

Ben Rice
Willard Rice
Norman Ridgeway
Janet Richardson
Marjorie Rogers

Agnes Rogerson
Carol Rogerson
Dolores Rogerson
Odis Rose
Darlene Sapp

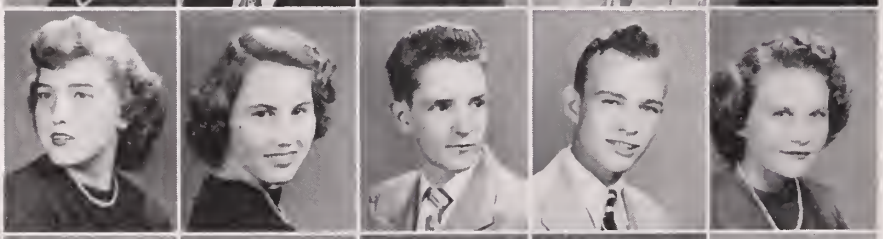

Betty Sathmary
Marilyn Schebish
Blair Scrivner
Horace Sears
Elsie Seay

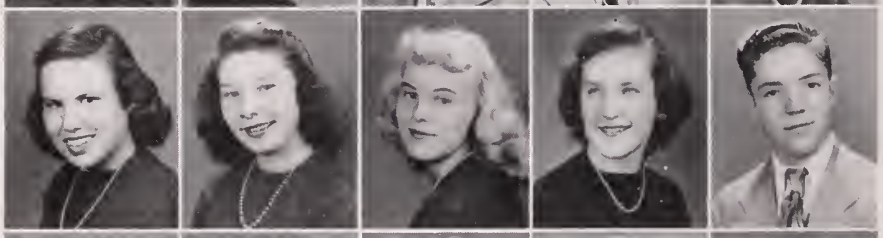

Betty Shaffer
Yvonne Shaffer
Betty Shepherd
Gayle Shepherd
Cecil Shifflett

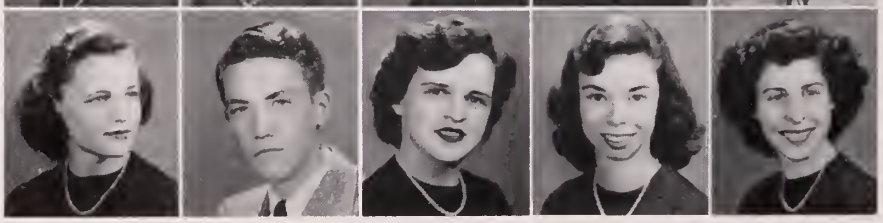

Brigette Sillay
Duane Smart
Dorthea Smith
Joan Snellings
Barbara Snyder

Maynard Solliday
Donald Sonner
Linda Southern
Floyd Spaich
Helen Speaks

John Spoone
Richard Starkey
Sue Starkey
Virginia Stauss
Jaunda Stephens

Joyce Stewardson
Frances Stecks
Nancy Sumler
Nancy Thurston
Bernhard Tittman

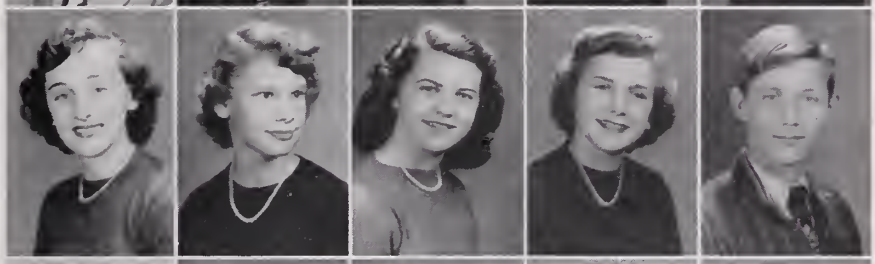

William Tulloss
Ann Vadnais
Mary Beth Van Scoyoc
Georgia Vestal
Betty Vetter

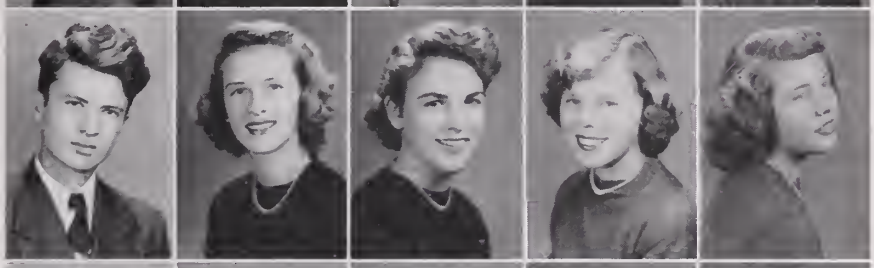

Charles Ward
Nancy Ward
Shirley Weaver
Roberta White
Jean Whitehead

Jackie Wilbur
Barbara Wilkerson
Charles Wilson
Alouise Witbeck
Warren Woolhiser

Judy Wright
Hoellman Young

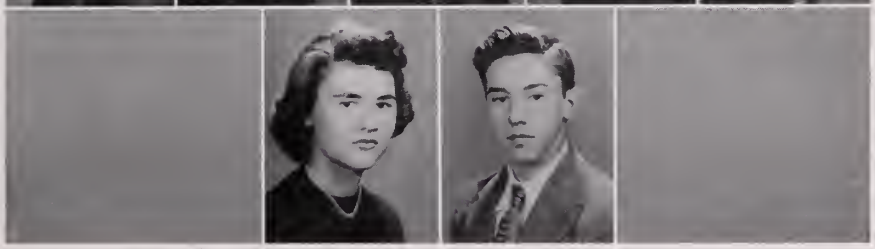

Left to Right: *B. Robertson, Reporter; M. di Zerega, Vice President; T. Downey, President; Mr. Hensley, Sponsor; A. Connor, Secretary and Treasurer*

Freshman Class Officers

MOTTO: *"Forward Ever, Backward Never"*

FLOWER: *Yellow Rose*

COLORS: *Gold and Green*

Frances Adem
Willard Adge
Mary Alenius
Martha Allen
Giovanna Alzamora

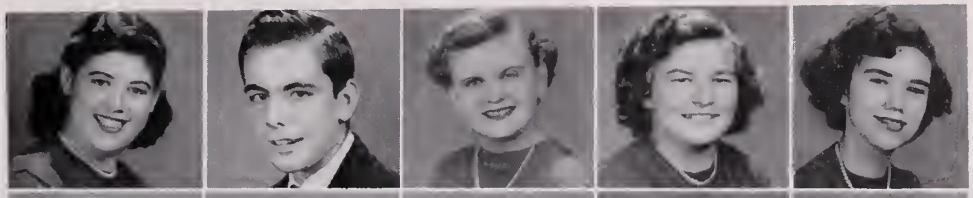

Jimmy Anderson
Jay Arneson
Delia Armstrong
Shirley Ayers
Georgie Baggett

Donald Bashista
Bill Batchelor
Phyllis Baum
Sioux Barnes
Fred Belles

Frank Besson
Nelson Best
Eligio Betancourt
Jewel Bowles
Robert Boyd

William Brackett
Howard Brady
Mildred Broyhill
Charles Brocklehurst
Joe Brown

Stuart Brown
Donald Carper
Yvonne Carlson
Sterling Carter
Ward Cash

Johnny Castillo
Barbara Caudle
Cynthia Chamberlain
Barbara Chambers
Annie Clark

Nancy Clifton
Charles Collins
Mallory Collins
Steve Collins
Anne Conner

Beverly Cooke
Doris Cool
Anita Corteg
Howard Costello
Yvonne Costello

Frank Coumes
Sara Couples
Glenwood Dail
James Davis
Lee Davis

Eva Decker
Edwina Denbo
Gary di Vecchia
Tommy Downey
Mary Jane di Zerega

Calvin Downs
Michael Downs
Nancy Durrer
James Dyson
Bill Edmondson

Ruby Ennis
Vernon Eppard
Frank Estep
Curtis Farrington
Randolph Fenimore

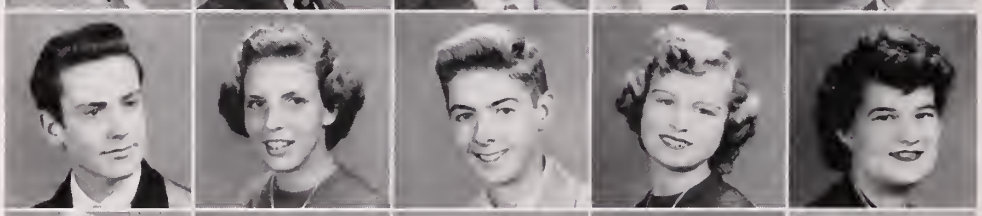

Roland Fenimore
Marlene Figgins
Ellsworth Fletcher
Jane Floyd
Barbara Freeman

Bobby Gardner
Ronald Gardner
Grace Geraci
William Gill
Lorraine Goepel

Louise Green
Berdena Greer
Donald Gregg
Stanley Gross
Jerry Griswold

Peggy Grubb
Bob Hardage
Mary Hardbower
Janice Harlow
Thurman Harlow

Malcolm Harris
Deanna Hayes
Larry Hecox
Shirley Hicks
Virginia Hine

Shirley Holt
Wallace Holly
Robert Hopkins
Marian Hoppe
Patricia Howard

Grace Hutchison
Leonard Jackson
Ellen Jenkins
Paul Jenkins
Robert Jerles

Dawn Johnson
Robert Kennedy
Jackie Kerns
Norma Kidd
Wilfred Kilby

Dorothy Kile
Frank King
Lois Kirby
Edgar Kirner
Donald Knight

Robert Kohl
Clinton Kriese
Martha Krippene
Helen Lamb
Mary Lane

Barbara Lanham
Ronald Leake
Olaf Leatherland
Joan LeBaron
Mabel Ledbetter

Marjorie Lenfesty
Herbert Long
Lenore Lorentzen
Connie Loushrin
Beverly Ludlow

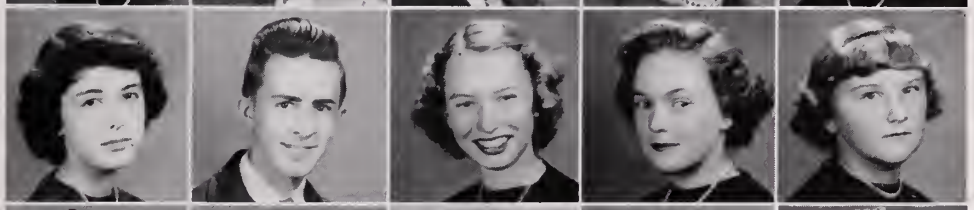

Edward McCloskey
Joyce McGraw
Mary Mandley
Katie Marshall
Sandra Mason

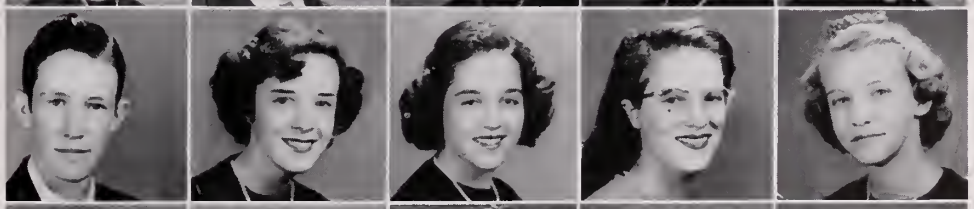

Arthur Meekins
Laura Melcher
Shirley Meyers
Dan Miller
Christine Miller

Frances Ann Miller
Louise Miller
Irene Minke
Barbara Moore
Patricia Morgan

Sonya Moss
Barbara Newman
Donald Newman
Jay Nolan
Jean Norris

Patricia O'Connell
Joy Oliver
Dennis O'Shea
H. B. Parker
Sylvia Parker

Gerald Parsell
Harry Perkins
Jane Pettit
Dallas Phillips
June Pilkerton

Morgan Posey
Laura Poteat
Frank Powell
Betty Pumphrey
Barbara Ragen

Neville Ramey
Carolyn Ransopher
Mary Reddon
Chester Redmon
Donald Reece

Pauline Reynolds
David Rice
Betty Roberts
Betty Robertson
Jackie Rogers

Sherry Roland
Joyce Rounsley
Shirley Sapp
Leon Satterwhite
Mary Scalise

Joann Schwictenberg
Betty Scrivener
Carl Sell
Frances Shiflett
Mertice Shifflett

Harold Shifflett
Hazel Sisson
Peter Smakula
Beverley Smith
Clara Smith

Nancy Snellings
Dorothy Snyder
Bruce Stadler
Charlene Staples
John Stearn

Stanley Steeves
David Steidel
Gary Stella
Howard Stelly
Roland Stewardson

Gay Stillwagon
Richard Stone
Sandra Stonehocker
JoAnne Taylor
Pat Thompson

Thomas Traina
Warren Trice
Wayne Tucker
Robert Tyers
Claude Tyler

Johnny Walton
John Weidensall
Virginia Weisbrod
Kenneth Wells
Pat Whitaker

Jean Whitener
Betsy Wienecker
Donna Wildman
Larry Wiley
Warren Wilson

Annetta Wood
Barbara Wright
Irene Young
Erma Youngblood
Bill Zimmerman

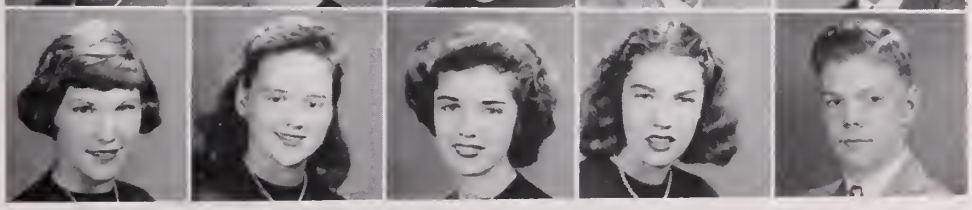

Seated, Left to Right: *J. Rose, Vice President; D. Hammond, President; M. Sumler, Secretary*
Standing, Left to Right: *P. Pipkin, Treasurer; Mrs. Quinley, Sponsor; F. Scheeler, Reporter*

Eighth Grade Class Officers

MOTTO: *"Climbing, Not Stumbling"*

FLOWER: *Red Rose*

COLORS: *Aqua and Silver*

Charles Ammons
Donald Andrews
Nelson Armentrout
Mary Ellen Arrington
Ann Arthur

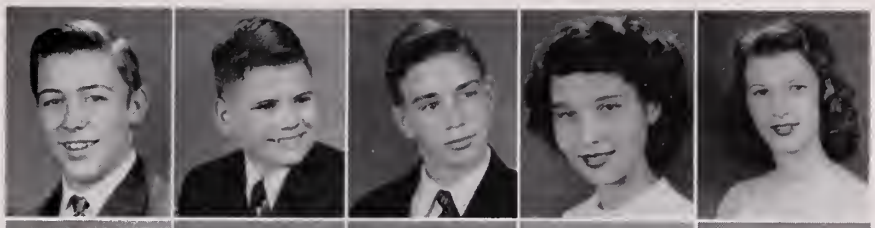

Kay Ashby
Patricia Ashmore
James Aycock
Thomas Ayers
Martha Ayers

Jack Baker
Gene Ballard
Robert Ballard
Irvin Beach
Mary Beaty

Sheila Beckwith
George Beechum
Jack Bell
Penelope Bendall
Lawrence Bennett

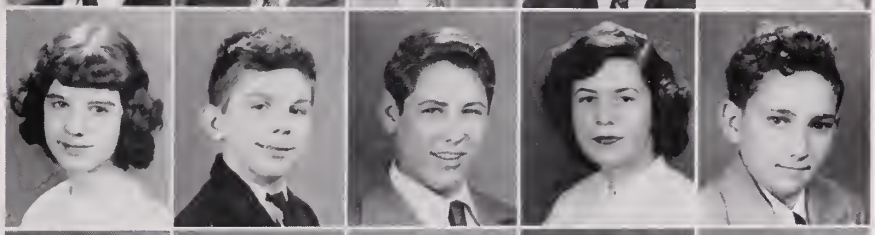

Deanna Berlo
Harold Booterbaugh
Gene Bossert
Guy Bowen
Zilpha Bowling

Richard Boyce
Lawrence Bradham
David Brady
Ruth Bradey
Sharon Brady

Joseph Brooks
Clara Brown
Deanne Brown
Donald Brown
Ann Browne

Marion Buckner
Thompson Butzner
Fred Cameron
Marian Cannon
Mary Carr

Mack Carroll
Billy Carter
William E. Carter
Delores Cash
Ruth Chappelle

Mattie Clark
Edgar Clemmons
Carol Clifton
Glenwood Condrey
David Cooper

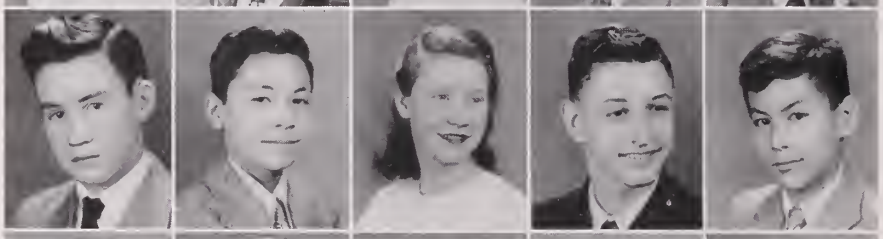

Gordon Cornwell
Paul Corsillo
Nancy Crides
Gene Critzer
Don Cromley

Joe Crowther
Douglas Cruckshank
Robert Cummingham
Kenneth Cutlip
Danny Dahlgreen

Judith Daitz
David Damewood
Danny Danford
Judy Davis
Purvis Dawson

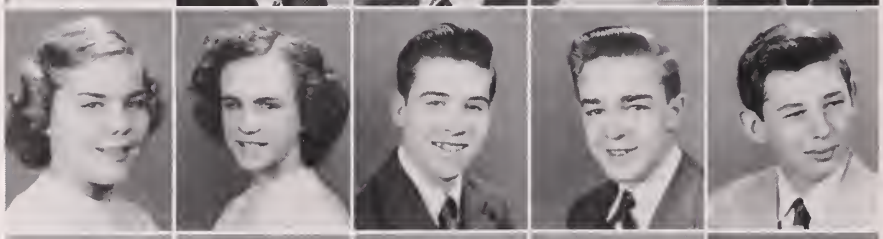

Margaret Deacon
Patricia Decker
Thomas Denty
John Dixon
Robert Dooley

Ruth Duerson
Gloria Dunn
John Duvall
Louise Eagle
Louis Eby

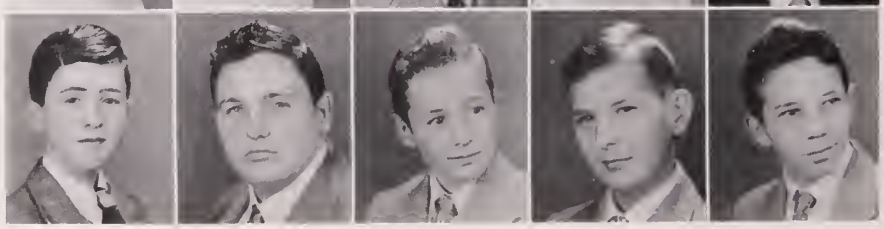

Ronald Elliot
Clarence Ellsworth
Elwood Eney
Terry Evensizer
Ronald Facchina

William Fagan
James Fitzgerald
Nancy Fleming
Charles E. Fox
Erria Fraley

John Paul Freeman
Barbara Frye
Norma Gaddy
Alice Galladay
Garland Thornhill

George Garrott
Suzanna Gatewood
William Gee
Barbara Geraci
Pat Grey

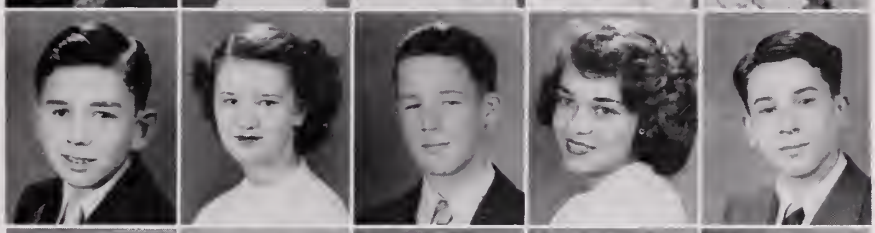

Gloria Griffith
James Grover
Ronnie Gupton
Devere Hall
Donald Hall

Sophie Hamilton
Donald Hammond
Luther Harper
Carter Harris
Larry Hathaway

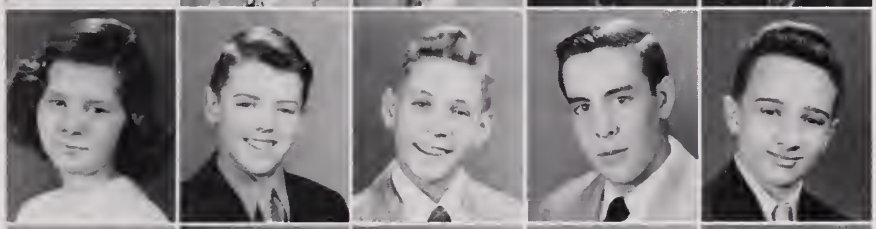

Ruth Haugh
Shelby Hawkins
Lester Hensley
Jackie Hepler
June Hess

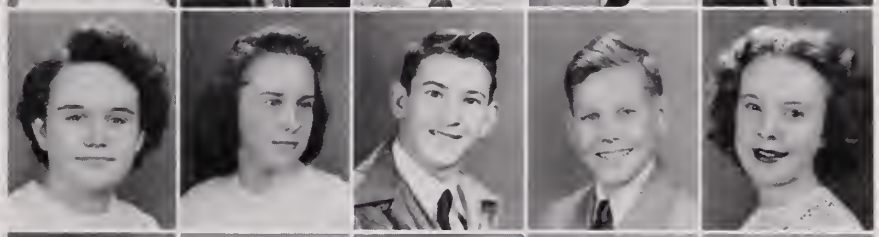

Ruth Hicklin
Faye Hicks
Wilson Higgins
Robert Highams
Larry Hill

Betty Hodder
William Hohman
Marion Huffman
Doris Hughes
Larry Hulvey

John Hunt
Carolyn Hutcherson
Leon Jacobs
Cynthia James
William Jones

William Kossler
Phyllis Keeler
Sam Kelton
Virginia Kennedy
Kay Key

Jerry King
Joe Kiser
Betty Kitchen
Harry LaBree
Winnie Lacy

Ellsworth Lane
Ellen Ledbetter
James Levay
Douglas Lewis
Pete Liwiski

Bernice Liming
Ray Little
Laura Lobenstern
Laurette Long
Richard Lydall

Lawrence Lyles
Betty Malone
Ruth Mannering
Graham Markley
Janet Martin

Mary Mason
Joan McConchie
Billie McCord
Juanita McDonald
Ronald McDonaugh

Ronald McKennedy
Robert McPherson
Wilfred McQuinn
Charles Meahl
Lucy Miller

Marguerite Miller
Robert Millon
Jane Minetree
Virgie Minke
Jack Mintz

Wayne Mitchell
Florence Moreland
Gayle Morgan
Joyce Morgan
Margie Moore

Carol Morse
Gayle Morris
Joseph Morris
Florence Morrison
William Morrison

Barbara Myers
Carl Nattania
Diane Neitzey
Johnny Newville
Edward Norris

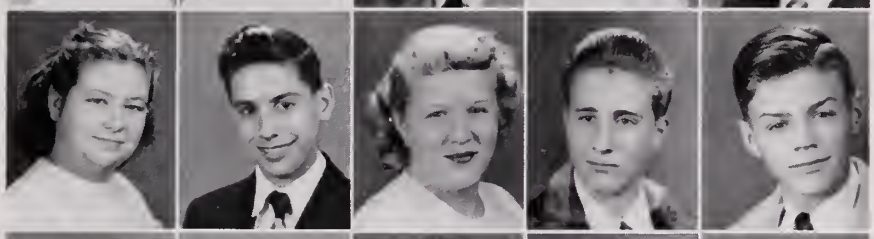

Herbert Ogden
Barbara Oldham
Peggy O'Neil
Janice Osborne
Lennon Paige

Orby Painter
Barbara Peacher
Kenneth Penn
Frances Petitt
Gerald Pettit

Pauline Petitt
Everritt Pierce
Phyllis Pipkin
Edward Disspain
JoAnn Pittman

Wayne Porter
Sonia Posey
Esther Potter
Charles Quick
Harold Ragen

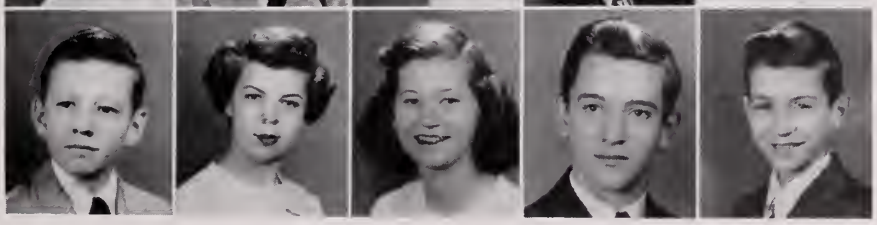

Harriet Reback
Hilton Ridge
Ashby Ridgeway
Joyce Ridgeway
Thomas Roberts

Tommy M. Roberts
Jackie Rogerson
Santo Roman
Jane Rose
Lawrence Rose

Warren Rosenberger
Jeanne Rossie
Pat Rush
Robert Sathmary
Jackie Satterwhite

Frances Scheeler
Monty Sears
Pat Seekins
Robert Seeley
Ronald Shelton

John Seitz
Charles Shifflett
Rolf Sillay
Rose Simmons
Joseph Simms

Dolores Sisson
Delores E. Sisson
Chester Smith
Clara B. Smith
Marcia Smith

Nancy Smith
Bobby Spitzer
Danny Stevens
Fred Stevans
Richard Stocks

William Stowers
Mary Jo Sumler
Barbara Taber
Corakee Taylor
Francis Talbert

Gretta Theis
Richard Thomas
Barbara Thompson
Wiley Trent
Gary Treon

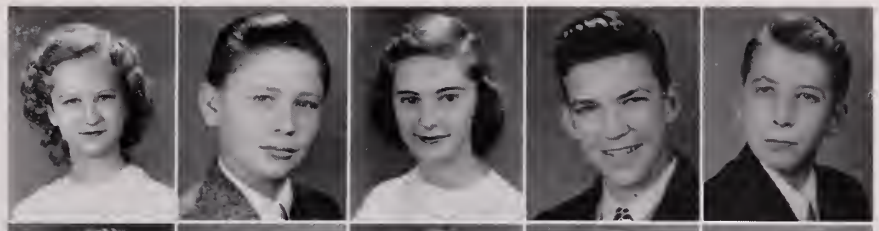

Max Turner
Billy Turner
Leah Van Scoyoc
Doris Vaughn
Pat Vines

Charles Vosburg
Richard Wade
Lamar Wagner
Marinell Watts
Genevieve Weadon

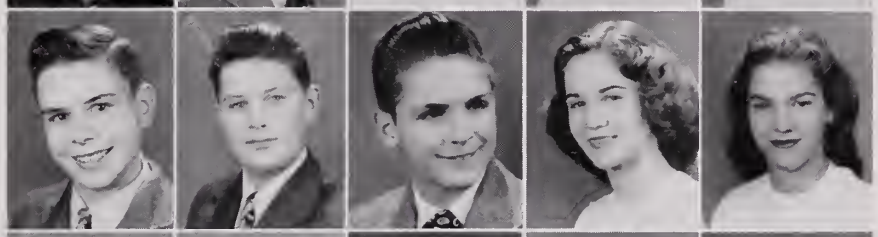

Mary Anna Wease
Albert Weaver
Lucille Wells
Cynthia Weyant
Dick Whidden

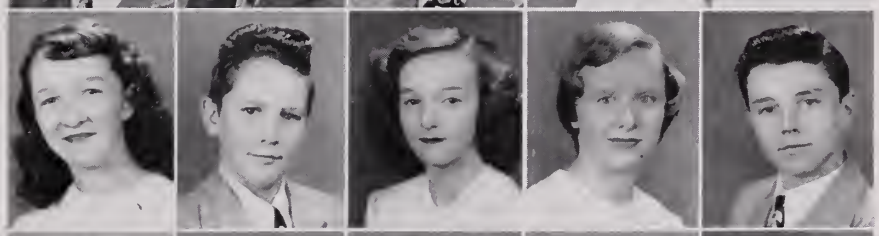

Dewey White
Charles Wilkerson
David Williams
Fred Williams
Frances Wilson

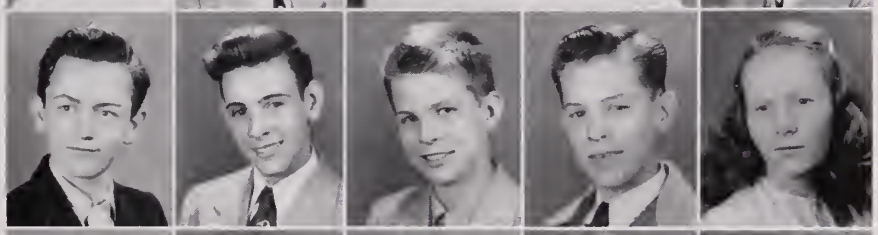

Mary Wilt
William Woodard
Harold Woodall
Dorothy Wright
Robert Wright

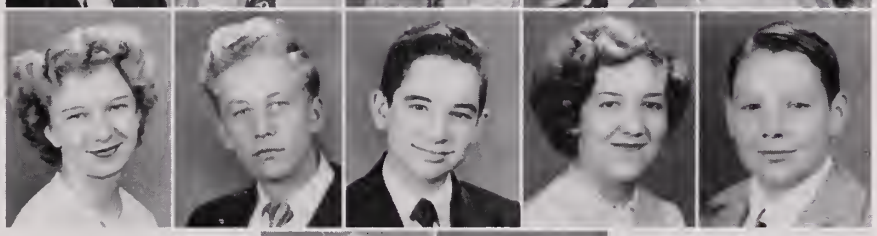

Carolyn Wyott
Ralph Zehring

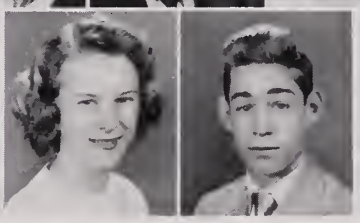

Snapshots

1—Sad is the music. 2—Giving them a shine. 3—Paper Collector. 4—The Politician. 5—Mr. Van. 6—Posing on the job. 7—Our Photographer. 8—Alone but not lonesome. 9—King Crowns Queen. 10—There are smiles. 11—Teen-age get together. 12—Oh! that thing. 13—George all the way. 14—Good Chair! !

ACTIVITIES

AFRICA

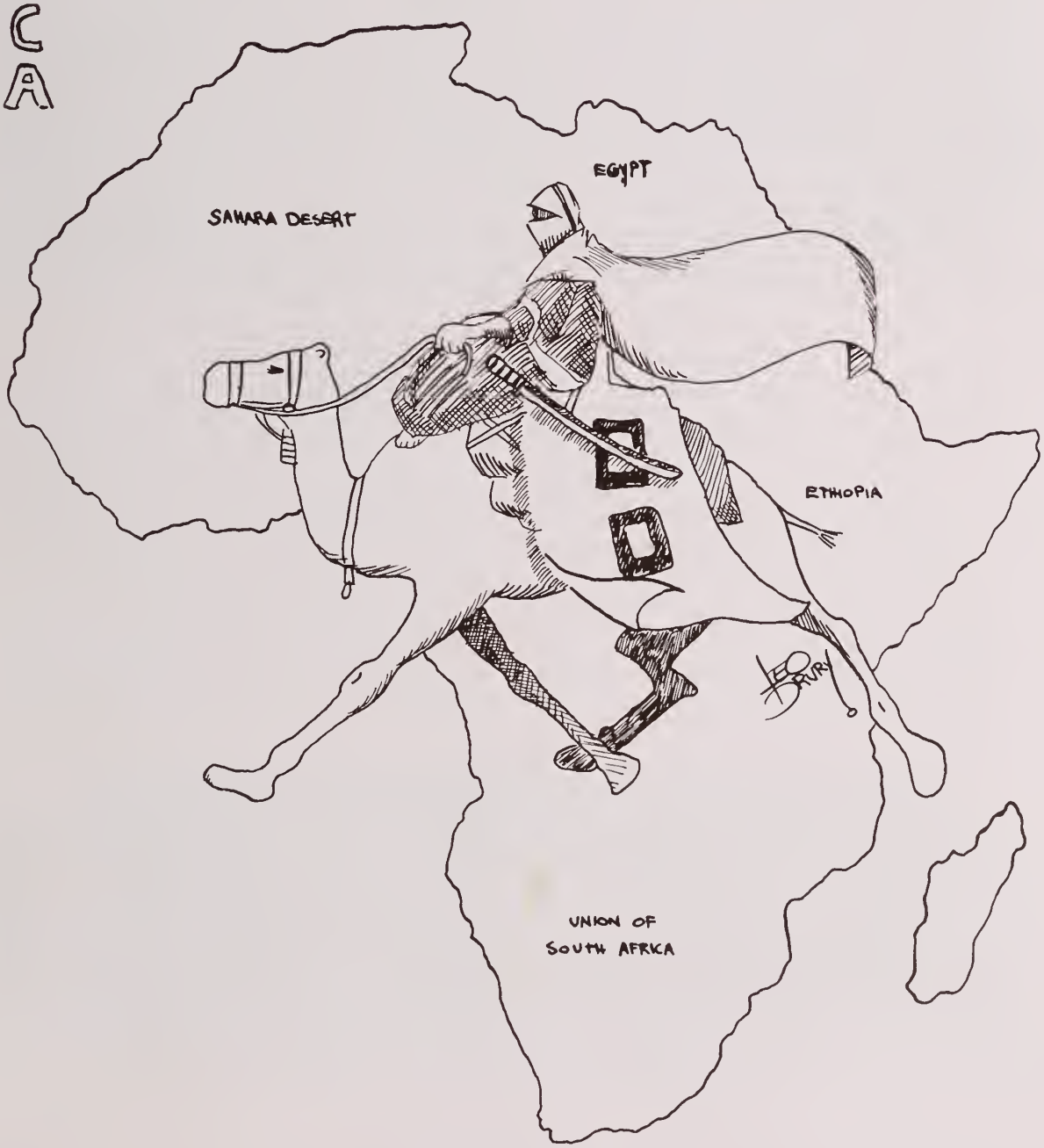

Student Government

MRS. BISH ..... *Sponsor*
SHIRLEY HIMM ..... *Secretary*
LOUIS ROSSIE ..... *President*
JACKIE MILLER ..... *Vice President*
SHIRLEY WEAVER ..... *Treasurer*
JOE HIMM ..... *Reporter*

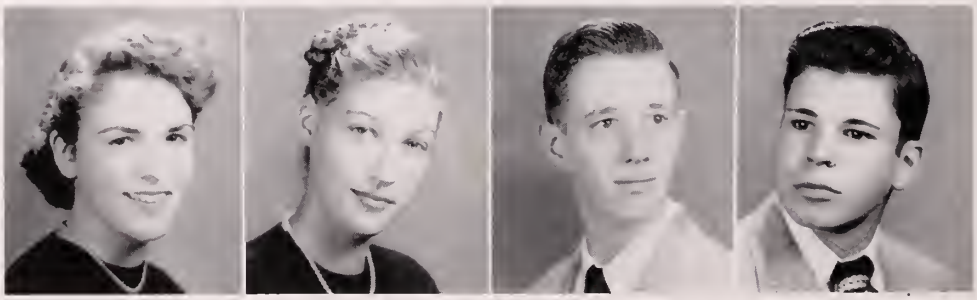

Mary Beth Van Scoyoc
Public Relations

Sue Karstens
Secretary of Sanitation

Phil Kiser
Secretary of Safety

Bob Hardage
Secretary of Activities

Legislative Department

First Row, Left to Right: *R. Fenimore, J. Rossie, S. Herr, N. Thurston, C. Taylor, B. Peacher, P. Tyler, A. Conner, R. Arvin, J. Brooks.* Second Row, Left to Right: *J. Morris, D. Sapp, N. Sumler, M. di Zerega, E. Munday, P. Markley, S. Munday, J. Bartlett, J. Rogerson, S. Brown, S. Starkey, A. Painter.* Third Row, Left to Right: *T. Downey, F. Estep, R. Waddell, J. Arneson, S. Van Scoyoc, J. Lakey, J. Beasely, C. Wilson, M. Carroll,* and missing from picture, *B. Gee, D. Armstrong, J. Blunt.*

Student Government

The purpose of the Student Government, as in the past, is to promote the high ideals of democracy, citizenship, and self-government and to help our school function properly.

The five officers are elected by the student body for a term of one year. One person is elected from each homeroom to represent them in the legislative department. Their job is to create a better understanding between the student body and the Student Government.

This year for the first time in the school's history a special homeroom period was set aside for the representatives to report on the business meetings and carry back suggestions to the Student Council. The judicial department is made up of one person from each class appointed by the president and approved by the Student Government.

We had several projects so far this year but the most important of these was the "magazine campaign" from which we made a profit of $1,500. This money will be used to help pay off the stadium debt. The Student Council has made $500 on a dance and our paper campaign. Our school safe was robbed of $2,000 in checks and cash. The money from the dance and the paper drive will be turned over to the adjustment fund at the end of the year to help make up the deficit.

Judicial Department

Geraldine Butler, *Judge*

Lloyd Hoppe

Marilyn Schebish

Bill Zimmerman

Margery Edson

Yearbook

JOYCE BROWN.....*Editor*
DARLENE SAPP.....*Assistant Editor*

As we scan the final copy of the SURVEYOR before sending it to the publishers, our thoughts stray back to September. We had just been selected by the class sponsors to be the 1950-51 yearbook staff.

The air was filled with football dreams when we began our organization. Joyce Brown, a veteran at annual work, was chosen editor, and, with the ready assistance of Darlene Sapp, planned the work for the year. This sent Josephine Barlett, business manager, and Sylvia Brown, her assistant, hustling to the classrooms to secure orders for yearbooks while Sarah Baggett and Mary Jane di Zerega were doing a very successful job of obtaining advertisements.

Everyone recalls the next job, that of taking the students' pictures. Our photographer this year was Mr. Gerald Turner. The students were excused for a half a day to go to Alexandria to the studio.

During all this confusion our artists Leo Drury, Caroline Liwski and Kay Boyce could be found laboring tediously at every spare moment. As you can see by their drawings the labor was well spent.

Our feature department, Jean Huffman and Fadana Fife, assisted by some of the other members of the club, has done an excellent job

Mary Jane di Zerega
Assistant Advertising Manager

Sarah Baggett
Advertising Manager

Kay Boyce
Leo Drury
Caroline Liwski
Art Editors

Pat O'Connell
Assistant Sports Editor

Robert Darr
Sports Editor

Staff

SYLVIA BROWN..*Assistant Business Manager*
JOSEPHINE BARTLETT....*Business Manager*

expressing original ideas in the yearbook. Gloria Geraci and Ann Holcombe had the trying job of collecting the club material for the activities section. This proved to be an enormous task.

Thurston Cash and June Pilkerton are making plans for prompt circulation when the completed yearbooks arrive.

Bobby Harper, our club photographer, who did an outstanding piece of work for us, prior to his leaving school, should not be forgotten. He traveled with the football team, and also photographed numerous other extra-curricular activities.

After Bobby's departure, the staff, in order to continue the photographic work, purchased a camera which will be handed down to the future clubs.

Our sports editors, Robert Darr and Pat O'Connell, have had a terrific task keeping up with the seasonal sports. They handled the complete sports section alone. As the pages rose in number, we found we had a deadline to meet. Without Miss Lowman's assistance, guidance, and good judgment we could never have met this date.

Now that our job is completed, we turn our final copy over to you for your inspection and enjoyment.

Miss Lowman
Sponsor

Dana Fife
Feature Editor

Ann Holcombe
Club Editor

Gloria Geraci
Assistant Club Editor

Thurston Cash
Circulation Manager

June Pilkerton
Assistant Circulation Manager

Ed Hudson, News Editor; Meriam Berrett, Feature Editor; Sarah Munday, Exchange Editor; Betty Hatton, Business Manager; Stanley Carts, Sports Editor; Joyce Tapley, Sports Editor; Sally Dachtler, Editor-in-Chief; James Beasley, Associate Editor; Grace Haug, Advertising Manager; Miss Trimmer, Sponsor; Bob Coffey, Advertising Manager; Sara Herr, Club Editor; Bobby Harper, Photographer; Lois White, Art Editor; Opal Parsell, Alumni Editor.

Em Vee Hi

At the end of the 1950-51 school year the eight six-page issues of the "Em Vee Hi" speak well for the efforts of the entire newspaper club. Our sponsor, in spite of the fact that she teaches four classes besides journalism each day, has undoubtedly spent more time and effort working on the newspaper than anyone else. Both those who are associated with the paper and those who read it owe a debt of gratitude to Miss Trimmer.

Sally Dachtler, Editor-in-Chief, directed the activities of the paper and wrote the editorials along with Associate Editor Jim Beasley. It was up to Meriam Berrett, as Feature Editor, to supply life to the toughest task of all, making the front page interesting, was in the hands of News Elitor Edd Hudson, who ferreted out the news around school and wrote the headlines.

The sports page was handled by Stan Carts and Joyce Tapley, Sports Editors, who spent a lot of their own time with the teams, doing on the spot reporting. Sarah Munday's monthly Exchange column represents hours of probing through the many exchange papers for interesting items, while Sara Beth Herr wore out plenty of shoe leather keeping her readers up-to-date on the activities of the ever-increasing number of clubs. Opal Parsell capably filled a job with more headaches than glory—that of Alumni Editor.

Art Editor Lois White aptly illustrated many of the columns while the cartoons by Leo Drury added an extra spice to the pages of "Em Vee Hi." This year more photos were used than ever before, and many of them were taken by our staff photographer, Mike Keck.

Through the genius of Grace Haug and Bob Coffey, Ad Managers, the advertising department had one of its smoothest and most successful seasons. The efforts of Betty Hatton cannot be forgotten, for it was our business and circulation manager who saw to it that the readers received their papers.

Although the reporters are too great in number to mention individually their work must be commended. It is the reporters who fill most of the space and consequently their skill and initiative is what makes the paper what it is.

The improvement of the skill of the "Em Vee Hi" journalists is evident in the fact that fifteen of them have been accepted by the Quill and Scroll Honor Society, whereas last year there were only five members. "Em Vee Hi" is making a determined effort to make a name for itself and for the school it serves by participating in journalistic events. For the second time a delegation from the club spent a memorable three days in Lexington, Va., attending the convention of the Southern Interscholastic Press Association.

Reporters

First Row, Left to Right: *D. Levay, F. Keeler, C. Liwski, P. Pipkin, M. Malpass.* Second Row, Left to Right: *J. White, B. Shepherd, E. Volz, C. Petrie, J. Shepherd, R. Arvin.* Third Row, Left to Right: *E. Ragen, L. Drury. J. Gelling, J. Miller, B. Hardage, B. Eldert, F. Miller, E. Munday.*

Future Homemakers

Celia Morrison, Federation Representative; Betty Clem, Vice President; Roberta White, Song Leader; Leah Henry, President; Barbara Gresham, Secretary; Jean Walker, Parliamentarian; Alice Agee, Club Secretary; Peggy Leatherland, Reporter; Frances Keeler, Treasurer.

Again this year we find our club has increased greatly in membership with seventy regular members and one associate member. We have our former president leading us once more. For the first time we received answers from the recipients of the gifts through the World Christmas Festival. Records of the letters and cards were placed in our scrapbook which we entered in the F. H. A. contest at the state convention . . . Federation meetings held in other counties were attended by our members.

F. H. A. week was a grand success . . . Hayrides, and other activities were enjoyed by the club . . . Among the money-making activities of the club was the selling of hot dogs at the football games and in the hall. During lunch time this was successfully carried on by various members.

Many girls worked for their Junior and Chapter Degrees. At the last meeting of the club before Christmas we sang carols and received stockings with candy and nuts. Our club year was climaxed by a very successful Mother and Daughter Banquet.

Of America

First Row, Left to Right: *V. Purks, B. Clem, F. Keeler, B. Gresham, R. White, L. McCreary, A. Agee, C. Morrison, P. Leatherland, J. Walker*
Second Row, Left to Right: *Mrs. Young, Chapter Mother; Mrs. Robertson, Sponsor; B. Cross, H. Speaks, G. Geraci, R. Petitt, B. Hatton, B. Ridgeway, K. Ledbetter, N. Flinchum, R. Horowitz, P. Markley, Mrs. Markley, Miss Doughton, Co-Sponsor*
Third Row, Left to Right: *D. Dodson, L. Ayers, G. Mountjoy, B. Whaley, J. Stephens, D. Levay, A. Hollins, O. Roland, C. Darby, M. Martin, J. Young, S. Martin*

First Row, Left to Right: *S. Ayers, S. Myers, N. Snellings, B. Harris, A. Atkinson, B. Roberts, S. Sapp, B. Kohl, H. Sisson*
Second Row, Left to Right: *P. Morgan, S. Clark, S. Hicks, M. Ledbetter, S. Holt, B. Smith, E. Denbo, N. Durrer, D. Wildman, J. McGraw, A. Bauserman, N. Clifton, M. Lenfestey*
Third Row, Left to Right: *M. Hardbower, D. Johnson, I. Minke, J. Pilkerton, B. Cooke, B. Wilkerson, L. Southern, B. Scrivener, P. Poynter, B. Pumphrey, A. Corteg*

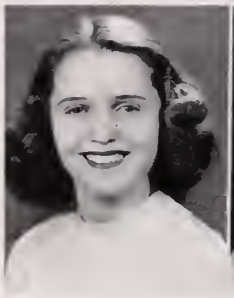

JACKIE HAMMOND
President

JOAN WALKER
Vice President

ANN MCCONNICO
Secretary

BARBARA GERACI
Treasurer

NORITA YOUNG
Reporter

Future Homemakers of America
Junior Club

Three short years ago, an infant in swaddling clothes appeared on the campus of Mount Vernon High School. Its mission in life was to promote interest in Home Economics among the Eighth Grade girls and prepare them for membership in the Senior Club. Naturally this youngster was named "Junior"—The Future Homemakers of America Junior Club.

Today, with over fifty wide-awake members, little Junior has become one of the lustiest of the brood in the family of student organizations at Mount Vernon High.

The year 1950-51 started off with a beautiful and impressive candlelight inauguration of officers. During the school term, members provided financial support for the club by selling hot dogs at school games, and flavorings to housewives in the community.

Memorable events of the year which proved entertaining as well as instructive included several educational films, a slumber party, and panel discussions on such subjects as fashions, giving parties for teen-agers, and what to do on summer vacations. On the more serious side, members learned the fundamentals of knitting and crocheting, and enjoyed a very instructive demonstration by the Fairfax County Agent on making pins and other jewelry from shells.

In December, our President, Elsie Beach, moved to another section of the country and was succeeded in office by June Walker.

Because of the capable and wholehearted efforts of the officers and the enthusiastic support of the members, our club has had a very enjoyable and successful year and is leaving behind a record to challenge and inspire the class of 1951-52.

First Row, Left to Right: *Mrs. Robertson, Sponsor, B. Kitchen, G. Thesis, J. Hammond, B. Geraci, J. Walker, A. McConnico, N. Young, Miss Doughton, Sponsor.* Second Row, Left to Right: *C. Brown, D. Sisson, P. Bendall, C. Clifton, C. Weyant, V. Kennedy, M. Cannon, J. Morgan, F. Morrison, C. Morse, M. Clark, B. Liming.* Third Row, Left to Right: *B. Myers, D. Vaughn, C. Smith, B. Taber, M. Clark, E. Frailey, B. Oldham, V. Minke.* Fourth Row, Left to Right: *R. Bradly, S. Hamilton, D. Neitzey, D. Brown, M. Arlington, E. Marshall, M. Weise, G. Griffeth, H. Reback, J. Martin, M. Beaty, R. Haugh, M. Miller.*

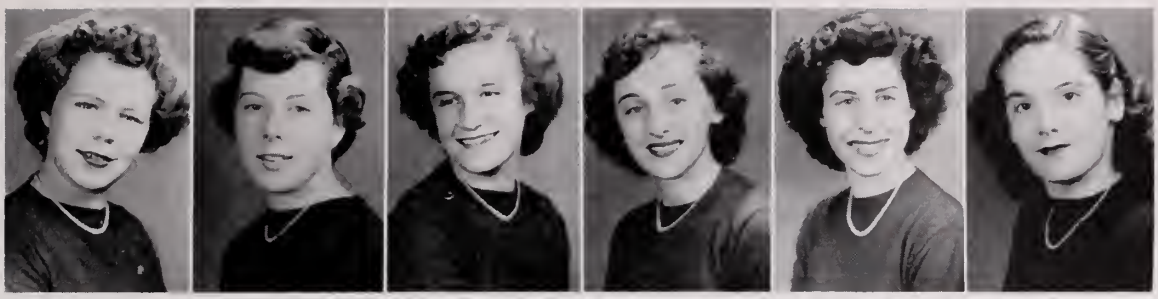

Left to Right: *R. Hatton, President; Juliette Lowe, Representative; S. Parker, Vice President; F. Knupp, Secretary; J. Stewardson, Treasurer; B. Snyder, Representative to Senior Planning Board; V. Hine, Representative to Senior Planning Board, Song Leader.*

Senior Girl Scouts

Troop 22

In October, 1950, the Senior Girl Scout Troop 22 held its first meeting. The first meeting was delayed one month due to conflicting schedules and overcrowded conditions in the school.

Miss Wood returned for her seventh year as leader of the troop. Miss Lockridge was selected again to be assistant leader.

The following officers were elected: President and Juliette Lowe Representative, Rachel Hatton; Vice President, Sylvia Parker; Secretary, Faye Knupp; Treasurer, Joyce Stewardson and Song Leader, Virginia Hine.

Barbara Snyder and Virginia Hine were elected to represent our troop on the Senior Planning Board for the county. The Senior Planning Board met once a month and was composed of two representatives and an alternate from each troop in the county.

This year our troop met only every other week. Due to this, the number of activities were reduced. Some of the activities during the meetings were making nut cups and favors which were used by the Red Cross in the hospital at Fort Belvoir at Christmas and Easter, making plans for hikes and camping trips, and singing new songs. Another school activity was the annual Christmas party held at the last meeting before the Christmas holidays.

Our annual cookie sale was very successful.

Some of the members of the troop spent a week end in May at Prince William State Park.

The membership of Troop 22 this year was much higher than it has been for several years. There were twenty-seven members. We understand that it was the largest Senior Troop in Fairfax County.

First Row, Left to Right: *R. Hatton, V. Stauss, R. Locke, N. Ward, J. Flowers, A. Howard, G. Vestal, D. Traina, A. Witbeck, B. Snyder.* Second Row, Left to Right: *Miss Wood, Sponsor; N. Parry, C. Butler, F. Buckner, Miss Lockridge, Sponsor; F. Knupp, J. Stewardson, M. Judy, S. Parker, P. Poynter, Y. Carlson, N. Baum, R. White.*

First Row, Left to Right: *Mrs. Provance, R. Parnell, D. Cornwell, B. Morris, B. Wease, E. Ragen, K. Van Dornes, P. Tyler, C. Darby, M. Lakey, A. Perry, S. Baggett, D. Sawyer, Mrs. O'Flagherty.* Second Row, Left to Right: *D. Dyson, G. Wilson, B. Emerson, K. Swink, O. Parsell, F. Kempista, B. Holly, P. Griswold, K. Denty, C. Riley, D. Clark, A. Dodd, D. Giles.* Third Row, Left to Right: *J. Kernes, P. Tyers, M. Plaskett, M. Whitmore, B. Whaley, M. Croft, W. Douglas, B. Pegelow, G. Mountjoy, H. Fewell, B. Harris, A. Hollins, J. Natannia, M. King.*

The Commercial Club

The Commercial Club was organized in September, 1949 under the direction of Mrs. Provance. The chief purpose of this club is to give the students in the business education department a more specific knowledge of the various opportunities in the field of business and give further instructions in phases of business education that are not covered in the regular classroom. The club also rendered valuable assistance to the faculty as well as the community.

The club thinks that all work and no play makes girls get old and gray. Our social activities include parties fitting and proper for the time and occasion. For instance, a Christmas party which was given just before the Christmas holiday. We went on bowling parties every other week. We had a Valentine Dance in order to raise appropriate funds for the yearbook picture. This dance was a great success. Early in the spring we took a field trip to Washington, D. C., and it was enjoyed immensely by everyone. Some members of the club went to see the Ice Capades in February in Washington, D. C. Later we had a theater party which consisted of a movie at the Capitol and dinner at the Lotus Restaurant.

There are many students leaving Mount Vernon this year who will miss the club's social and business activities. But there are others who will still have an opportunity to profit from the Club next year.

The officers are as follows: Dorothy Hill, President; Phylis Tyres, Vice President; Blanche Morris, Secretary; Ann Perry, Treasurer; Gloria Wilson, Reporter.

PATRICIA CUMMINS
VICE-PRESIDENT

CAROL FORD
PRESIDENT

LOIS WHITE
SECRETARY

MARTHA ALLEN
TREASURER

SELENA DOVEL
VICE-SECRETARY

MARY ARVIN
REPORTER

Future Teachers of America

THE G. C. GILLINGHAM CLUB OF 1950-51

The Future Teachers Club of America was organized again this year under the supervision of Mrs. Hattie Quinley and Mrs. Elizabeth Ames. We have a membership of nineteen. This club was organized in order to get more people interested in the teaching profession. We study how the schools in this immediate area and in the whole United States function.

The officers are as follows: Carol Ford, President; Pat Cummins, Vice President; Selena Dovel, Secretary; Martha Allen, Treasurer; Mary Arvin, Reporter.

The aim of the G. C. Gillingham Club is "To become efficient teachers" and the flower is the "Pink Carnation."

In order to raise some money this year we sponsored a hot dog sale which gave us a great boost. We also sponsored the March of Dimes Drive from which we received ninety dollars toward this fund.

We sponsored a banquet at the Penn Daw Hotel and Mr. Landes as guest speaker gave a very interesting talk.

Visiting speakers brought encouraging remarks about education and possibilities for teacher training and opportunities offered in foreign countries.

It is believed that everyone in this club gathered both mental and spiritual knowledge and benefited greatly.

First Row, Left to Right: *F. Fife, S. Markley, M. Van Scoyoc, S. Condrey, M. Ransopher.* Second Row, Left to Right: *D. Rotty, P. Pipkin, V. Stauss, V. Weisbrod, A. Wood, D. Armstrong.* Third Row, Left to Right: *B. Zimmerman, C. Ransopher, B. LaBree, M. Schebish, A. Holcombe, B. Harper, J. Reeder.* Fourth Row, Left to Right: *S. Stonehocker, D. Cool, S. Montgomery, F. Belles, L. Hoppe, R. Welton, R. Rothgeb, J. Fitzgerald, R. Bolton, D. Russelander, R. Ferguson, K. Hudson, R. Fenimore, H. Norton, P. Kitchen, D. Traina, E. Paul, C. Liwski, N. Corothers, S. Cheyne, Mr. Hagerty, Sponsor.*

Tau Alpha Gamma

Tau Alpha Gamma, the high school dramatic club, was kept very busy during its second year. With Mr. Hagerty as sponsor, T. A. G. gave several skits over the public address system, a three-act play, some one-act plays, and entered the one-act play contest held at Lane. The play presented in the contest was *The White Lawn.*

The club also acted as co-sponsor of the Northern Virginia League Forensic Contest, which was held at Mount Vernon this year. The high schools participating in this contest were Mt. Vernon, George Washington, Washington and Lee, Fairfax and Lane. Public speaking, reading, and debating are some of the features of this contest.

Tau Alpha Gamma's chief dramatic offering was *Holiday House*, a three-act comedy. The cast was as follows: Jan Hunter, Shirley Cheyne, Brad Hunter, Bill Zimmerman, Paula Parson, Marilyn Shebish, Pete Parson, William Harper, Jasper Oxenrider, Kenneth Hudson, Minnie Oxenrider, Sally Condrey, Clarabelle Oxenrider, Ann Holcombe, Buck Hammerstein, Harold Norton. Mr. Hagerty directed the production and members of the club worked on props, sets, costumes, make-up, promotion, etc.

The more than forty members of the club had opportunities to work with many different phases of dramatic activities: directing, acting, producing, and acting for radio. Tau Alpha Gamma stands for *Teen Age Guild.* The club is hopefully looking forward to the time when Mount Vernon has its own auditorium. The officers are as follows: President, Dana Fife; Vice President, Shirley Markley; Secretary, Mary Beth Van Scoyoc; Treasurer, Sally Condrey; Reporter, Martha Ransopher.

Seated, Left to Right: *B. Statler, L. Hecox, B. Shaffer, P. Pointer, N. Baum, S. Brown, P. Kiser, J. Himm, C. Malpass, B. Newman, D. Snyder, F. King, D. Beebe.* Second Row, Left to Right: *F. Coumes, C. Conley, F. Miller, M. Hoppe, N. Perry, B. Potter, M. Gallahan, Mr. Buckley, Sponsor; S. Dooley, E. Sawyer.* Third Row, Left to Right: *J. Gray, O. Rose, C. Ennis, R. Tyers, P. Quinn, W. Hulvey, S. Liwiski, H. Armistead, B. Aldendorfer, W. Reardon, R. Fenimore.*

Safety Patrols

This year the Patrols of Mount Vernon have had before them a bigger task than ever before. Since their organization in 1947, the Patrols have increased their number from about twenty to this year's total of thirty-eight. The reason for this increase is the added number of busses operating in our school district. The Mount Vernon Patrols now serve eighteen busses from this high school and surrounding elementary schools.

It is the duty of the two patrols on each bus to insure the safety of the persons riding on their assigned vehicle. Under the sponsorship of Mr. Ralph E. Buckley, the assistant principal, the Patrols have done a wonderful job in proving safe transportation. There have been no fatal accidents involving Fairfax County School busses for the past nine years. The Patrols are proud to think that they have been partly responsible for this excellent record.

Since the Patrols receive no pay for their time and work, the Police Department of the County tries to sponsor various activities for them each year. This year the Patrols attended a Christmas party given by the Police Department under the direction of Sgt. Shumate and Officer Paul Dove. They also enjoyed a county parade, a national parade and a free baseball game at Griffith Stadium in Washington. All of these events were quite successful.

Each summer, several of the boys attend the Police Boys' Camp in Kilmarnock, Virginia, for a week of officer training. These boys will return with training to make them better members of this organization the following years.

Seated, Left to Right: *D. Lloyd, G. Butler, R. White, G. Haug, B. Shepherd, M. Lakey, P. Geist, Miss Bittle, Sponsor; E. Hepler, S. Himm, M. Schebish, A. Atkinson, P. Leatherland, H. Fewell.* Second Row, Left to Right: *B. Wease, B. Robertson, V. Prince, B. Collins, C. Harvey, D. Hayes, C. Petri, S. Morgan, M. Van Scoyoc, E. Moore, C. Ford, N. Johnson, A. Conner, K. Boyce, J. Kriese.* Third Row, Left to Right: *G. Wilson, M. Flaherty, C. Malpass, B. Emerson, C. Ransopher, W. Steucke, E. Kirner, B. Coffey, J. Fitzgerald, S. Van Scoyoc, J. Woodard, A. Whitbeck, E. Smakula, M. Malpass, S. Weaver.* Missing from picture: *G. Beauchamp, L. Bennett, V. Hine, N. Newville.*

Glee Club

Our Glee Club this year is composed of forty-one girls and six boys. Practice is held at different times because of the difference in the number in each group.

The officers of the Club are: Stuart Van Scoyoc, President; Gloria Wilson, Vice President; Shirley Himm, Secretary - Treasurer; Eleanor Hepler, Librarian; Bob Coffey and Grace Haug, Reporters; Miss Bittle, Sponsor.

For the first time it was arranged so that all Glee Club members either had study hall or physical education the same period so that practices would not interfere with their classes. This proved to be very helpful since the boys and girls could have several study halls a week also.

We gave our annual Thanksgiving and Christmas programs this year during home-room period. For the latter program, Christmas anthems as well as familiar carols and popular Christmas songs were rendered. For several numbers we were accompanied by the Mt. Vernon band, which was different from anything we have done before on any of our programs.

A group went Christmas caroling before the holidays and everyone who participated enjoyed this.

At the time of this writing, we are working diligently on music for the District Music Festival to be held at Fairfax High School on April 7. Even though no ratings are given to the vocal groups at this festival, we are working for good comments from the judges.

First Row, Left to Right: *P. Pipkin, G. Stillwagen, P. Tyers, P. Pipkin, H. Woodall, L. Jackson, W. Tucker, F. Knupp, C. Jones, S. Beckwith, R. Leary.* Second Row, Left to Right: *D. Gregg, P. Smakula, P. Griswold, B. Ditton, T. Johnson, F. Miller, A. Dodd, L. Miller, A. Dawson, D. Dickinson, R. Reeves, M. Booth, D. Rotty.* Third Row, Left to Right: *D. Kile, T. Roberts, R. Whitaker, D. Ruslander, T. Butzner, D. Wade, A. Blackburn, J. Crowther, B. Gee, D. Cruikshank, B. Riley.* Fourth Row, Left to Right: *Mr. Steinbach, Director; S. Dachtler, T. Millan, W. Eldert, M. Huffman, H. Armistead, D. Smart.*

Band

The Mount Vernon High School Concert Band, under the direction of Eugene Steinbach, is now in its second year and it is making good progress. Several new instruments have been added this year.

Mr. Steinbach is a graduate of Northwestern University. He came to us from Wausau, Wisconsin. Mr. Steinbach is a concert pianist and has had experience in radio, army bands, and stage work.

The members of the band felt that they would be a stronger organization if they elected the following officers: Howard Armistead, President; Dean Dickinson, Vice President; Bobby Ditton, Secretary; Billy Eldert, Treasurer; Milton Booth, Reporter. These boys have done an excellent job in their offices.

Most of the Concert Band members came from the organization of last year. However, some of the students graduated from elementary school bands into the Concert Band. Marion Hoffman, Tommy Butzner and Douglas Cruikshank came from Franconia and Harold Lee Woodall from Groveton.

Leaving us this year are Sally Dachtler and Phyllis Tyers.

The band has sponsored a talent show, several dances and has taken part in many community activities, including several concerts at P. T. A. and some for their own benefit. Playing at the day and night football games involved much complication but the band enjoyed these performances very much.

The band wishes to acknowledge the help and services of Mrs. Johnson, the Band Boosters Club, the P. T. A., Mr. Landis, the faculty and students of Mount Vernon.

The students are striving to become better acquainted with music and the theory of music. In February, Dean Dickinson and Donald Gregg represented us at the All-State Band held in Arlington County. Several members participated in many activities of the County Band during the summer. During the year there was also a Band Club which met at club period each week. It was limited to members of the Concert Band, Reserve Band and Beginners. The Band went to the District Four Festival at Fairfax High School on April 19, 1951, and received a Grade 1 rating: this was the major event of this year for all high school music groups.

At present there are about forty members in the Band and all these are looking forward to next year when they expect to get their uniforms.

Seated, Left to Right: *W. Steucke, J. Himm, R. Waddell, D. Irvin, S. Van Scoyoc, N. Ridgeway*
Standing, Left to Right: *Mrs. Ames, Sponsor; J. Beasley, V. Wilson, H. Armistead, H. Crimm, L. Rossie, H. Talbott, A. Dawson, A. Blackburn*

The Key Club

The Key Club is a school service organization sponsored jointly by the Kiwanis Clubs of Woodbridge and Alexandria. Its motto, "We Build," and it is modeled after Kiwanis International. The Mount Vernon Key Club was formed in 1947 and still retains three charter members: Howell Crim, Wallace Steucke, and Stuart Van Scoyoc.

The officers for 1950-51 are: Richard Waddell, President; Donald Irvin, Vice President; Stuart Van Scoyoc, Secretary; and Joe Himm, Treasurer.

Boys are selected for membership in the club on the basis of scholarship and citizenship and must be approved by the members and by Mr. Landes, the principal.

The Key Club carried out a number of projects this year. Among them were sponsoring car caravans to the football games, putting up vocational guidance posters, raising the flag each morning, selling hot dogs to raise money for financing more expensive projects, publicizing basketball games, conducting a membership drive for the P. T. A., sponsoring a skating party, repainting the school sign out front, and sponsoring the annual hobby show.

First Row, Left to Right: *R. Raybould, B. Sillay, D. Smart, B. Heeke*
Second Row, Left to Right: *P. Geist, M. Dupuis, M. Lenjnicks, Mr. Hensley, L. Miller, B. Tittmann, J. Moore*

Saght Auf Deutsch

The German Club was formed in the second semester of the 1950-51 school year. The club consists of students who have at least some knowledge of the German language. It was formed by Mr. Bernard Hensley so that members could retain and enlarge their knowledge of the German language. A few of the members speak the language as their native tongue, whereas most of the other members have spent various lengths of time in Europe.

The Club has no officers because its meetings are informal. Meetings are conducted in German.

DUPUIS, MARILYN—Born in Rhode Island, traveled to Germany, Austria, Bavaria, Hawaiian Islands.

GEIST, PHYLLIS—Born in New Jersey, of Pennsylvania Dutch extraction.

HEEKE, BERNARD—Born in Florida. Traveled to Germany.

LEJNICKS, MAIJA—Born in Latvia. Traveled to Germany.

MILLER, LUCY—Born in Michigan. Traveled to Germany, France, Italy, Switzerland, Czechoslovakia, Holland.

MOORE, JAMES—Born in Kentucky.

RAYBOULD, RICHARD—Born in California. Traveled to France and Germany.

SILLAY, BRIGETTE—Born in Germany.

TITTMANN, BERNHARDT—Born in East Africa. Traveled to Austria and Germany, Maryland and Virginia.

SMART, DUANE—Born in Kansas. Traveled to Germany.

Seated, Left to Right: *S. Herr, S. Baggett, J. Tapley, J. Bartlett, S. Munday*
Standing, Left to Right: *G. Haug, M. Berrett, J. White, J. Brown, O. Parsell, E. Ragen, L. White, S. Dachtler, M. Malpass, L. Drury, B. Hatton, B. Coffey, E. Hudson, S. Carts, J. Beasley,* and missing from picture, *Sponsors Lowman and Trimmer*

Quill and Scroll

The Quill and Scroll is an International Honor Society for high school journalists. It was founded by Iowa University in 1926. This year there are 3,000 active chapters throughout the nation and abroad. A good chapter is not one which is mighty in number but one which is outstanding in scholastic and journalistic abilities. An active chapter can do a great deal in aiding the publication of both the yearbook and the school paper.

To be admitted into this organization each student must be active in writing and must have written seventy-five inches for publication in the newspaper, and yearbook members who have done outstanding journalistic work in their field. They must also have grades which are average or above. The names of those who meet the qualifications set up are sent to International headquarters located at Northwestern University for the approval of Edward Neil, Executive Secretary of the Quill and Scroll.

Having only three members last year the chapter membership was enlarged in January when nineteen were installed with an impressive candlelight service. Two weeks following, elections were held, Joyce Tapley was elected president and Sara Baggett, Secretary and Treasurer.

A bulletin board was set up as its first activity, which contained current items of importance, posters, illustrations and exchange articles. Other interesting and helpful activities followed during the remainder of the term.

Seated, Left to Right: *Miss Saunders, Co-Sponsor; G. Butler, S. Munday, S. Van Scoyoc, J. Walker, H. Fewell*
Standing, Left to Right: *A. Perry, S. Dachtler, B. Emerson, E. Smakula, Mr. Frazier, Co-Sponsor; L. Drury, K. Van Dornes, B. Pegelow, S. Himm*

National Honor Society

Lawrence Washington Chapter

The Lawrence Washington Chapter of the National Honor Society was reinstated at Mount Vernon this year under the sponsorship of Miss Rebecca Saunders and Mr. Forrest Frazier. This club is composed of members of the Junior and Senior classes chosen on the basis of scholarship, character, cooperation, personality, and leadership. The aim of the club is to encourage the fostering of these same qualities throughout the entire student body of the school.

Seated, Left to Right: *A. Kuhn, President; Mrs. Bailey, Sponsor; J. Johnson, Vice President*
Standing, Left to Right: *E. Clem, B. Hanekamp, M. Holliday, G. Stocks, A. Faulconer, A. Harley, J. Taylor*

Distributors' Club

The Distributors' Club consists of members of the Distributive Education Class who are enrolled in a work-study program. They attend their required classes, and then work on some supervised retailing or wholesaling job for which they receive school credit. The various part-time jobs for which these students are employed range from variety store jobs to route men for dry-cleaning establishments.

The club is both social and professional in nature. Looking to the professional side, the club is an affiliate of the Associated Distributors' Clubs of Virginia and the Distributive Education Clubs of America. Every year members of the club attend the area conventions at which time one of the club members competes in a speech contest. Then in March a delegate is elected to attend the State Convention in Richmond. Billy Hannekamp attended the convention as our delegate this year. From these delegates at Richmond are chosen the representatives to the National Convention.

The club has one major social activity during the spring of the year with other minor activities sometime during the term.

The officers are as follows: Art Kuhn, President; Johnny Johnson, Vice President; Mary Lou Holliday, Secretary and Treasurer.

Front Row, Left to Right: *K. Javins, S. Baggett, K. Swink, P. Morgan, B. Wease, J. Morgan*
Second Row, Left to Right: *A. Perry, C. Ford, S. Montgomery, D. Clark, P. Cummins, N. Snellings, C. Harvey*

Majorettes

In February of the year 1950 a new organization was formed at Mount Vernon High School—an organization which was to provide the students with new thrills and excitement. It seemed that since we proudly boasted of a band we should also have majorettes to go with it, and consequently a majorette club was started.

From February until May a group of girls practiced twirling and strutting under the diligent instruction of Miss Bowman. Each Wednesday during Physical Education period our majorettes-to-be toiled and struggled and practiced their routines. Life was not easy for the girls because every week they would have to learn new twirls and new techniques.

A day of triumph was yet to come for these girls because in September, 1950, all those who had taken majorette lessons were eligible to try out for the majorette squad that was being formed. Only thirteen girls showed up, although many had taken lessons. This was for the best as it had been previously planned to accept only ten to fifteen girls. Thus all the girls who were really interested in being majorettes were able to live up to their hearts' interest.

On a two weeks' notice the girls scouted about town, bought boots, frogs, and material, and made their own uniforms. They selected a routine and practiced after school the whole week in order to perform at the first football game of the season.

At the home-coming game, perhaps, the majorettes performed most successfully. A big show was held at half-time with the home-coming court, band, and majorettes participating. This colorful event added to the thrill of the evening's victory.

The majorettes had no instructor this year and worked out their own routines. Miss Waid, the sponsor, and Miss Lowman drilled the girls in their marching and twirling.

Although they would have liked very much to perform at all of the games they were "jinxed" by the rain and were able to perform in only two night games. Their luck held out better in the afternoon, and the girls marched in some of the JayVee games.

To earn money for the club to put into a fund for uniforms and other miscellaneous expenses the majorettes held bake sales at school.

Next year the majorettes have hopes of being uniformed by the band and of performing at all of the football games held at school.

SARAH BAGGETT
Captain

First Row, Left to Right: *Miss Burington, Sponsor, H. Sisson, N. Thurston, D. Sisson, O. Parsell, C. Ransopher, G. Beauchamp, A. Holcombe, F. Fife.* Second Row, Left to Right: *L. Swann, N. Sumler, A. Bauserman, K. Javins, D. Wright, P. Smakula, C. Smith, W. Harper.* Third Row, Left to Right: *P. Poynter, B. Holly, S. Dachtler, F. Miller, L. Miller, J. Selby, R. Rothgeb, S. Montgomery.* Fourth Row, Left to Right: *R. Welton, L. Hoppe, S. Karstens, W. Woolhiser, P. LaTourette, K. Hudson, D. Smart.*

The Square Dance Club

All jump up and never come down,
Swing your honey aroun' 'n' 'roun'.
Now it's alemande left when you came down,
Right to your partner and right and left grand,
Meet your partner and promenade.

Such is the gimmerick you might have heard coming from Room 21 any Thursday afternoon this year as the Square Dance Club exercised its lungs and its footwork to the rhythm of fiddlin' records.

Under the sponsorship of Miss Burington, the able direction of its officers and the calling of figures by Sue Karstens, Louise and Frances Miller, we learned many of the basic forms and calls used in most modern square dances. It is rumored that Mr. Landes, in his office below, could always tell when we had mastered a new form because the confusion of running and jumping over his head finally became the regular rhythm of a familiar dance.

The officers are as follows: Sue Karstens, President; Duane Smart, Vice President; Louise Miller, Secretary; Mylo Keck, Reporter.

Our first evening dance, on November 18, at Woodlawn School, was a huge success and loads of fun. The refreshments which consisted of hot dogs and cokes made a welcome intermission and revitalizer. On January 26th, at 8 P. M., in Room 21, Mr. Harry White treated us to an evening of the North Carolina Running Set type of folk dancing. This was a most enjoyable evening. Our spring dance was held at Woodlawn School in March with a box social before the dance.

First Row, Left to Right: *M. Ransopher, M. Rice, J. Tapley.* Second Row, Left to Right: *E. Hepler, R. Locke, B. Emerson, M. Malpass, E. Manor, E. Smakula, Mr. Taylor, Sponsor.* Third Row, Left to Right: *J. Alger, R. Merlo, M. Keck, L. Mills, J. Davis, A. Blackburn.* Fourth Row, Left to Right: *R. Rayhould, T. Taylor, S. Carts, W. Cockrell, M. Watnee, L. Dodd.* Fifth Row, Left to Right: *C. Singelton, L. Baum, H. Crimm, G. Bement, R. Bolton.*

Science Club

Newly organized this year, the Science Club has proved itself worthy of existence through many enlightening projects carried out in its weekly meetings. Projects such as picture developing, picture etching, crystal sets, and ultra-violet light, a photo-electric cell, glass etching were conducted by the students themselves.

Mr. Taylor, club sponsor, is kept busy during meetings aiding the members in their individual and group projects.

Humorous as well as educational events take place, making the club a source of interest and enjoyment for all who belong.

Seated, Left to Right: *D. Sawyer, J. Pflieger, G. Bement, P. La Tourette, Miss Shull, Sponsor*
Standing, Left to Right: *G. Shepherd, J. Christendom, W. Davies, R. Elgin, L. Dickerson, R. Bolton, J. Burch, W. Parker, M. Rice, C. Reiley*

Spanish Club

The Spanish Club was organized a year ago to familiarize the students of Mount Vernon with our neighboring countries. We feel that we gain a better understanding of our Spanish-American friends through our club activities. This year we have enjoyed learning Spanish songs, conversing in Spanish, and other activities which enable us to have a better appreciation of Spanish-American culture. We celebrated Christmas with a pinata and many of the other trimmings of a Christmas party in Mexico. We are anticipating a trip to the Pan-American Union in Washington followed by a typical Spanish meal. We hope that through these activities our goal will be achieved.

The officers of this Club are: Rose Alegria, President; George Bement, Vice President; Dorothy Sawyer, Secretary; Jimmy Pflieger, Treasurer; Pete La Tourette, Reporter.

First Row, Left to Right: *J. Harlow, C. Ransopher, J. Forbes, L. Green, N. Clifton*
Second Row, Left to Right: *W. Jones, J. Scudder, J. Scudder, M. Schebish*
Third Row, Left to Right: *R. Hasle, M. Ransopher, C. Liwiski, L. Mills, B. La Bree*
Standing, Left to Right: *Miss Ayres, M. Hoppe, B. Eldert, D. Lloyd, S. Carter, J. Brown, P. Smakula, L. Swann, S. Markley, J. Selby, A. Vadnais, M. Raybould, P. Kidd, E. Smakula*

Senior Art Club

The Art Club numbers thirty determined and ambitious members. In view of the fact that people differ in talents, ambitions, and interests, the Art Club offers time for any field in art in which a member wishes to dabble or intensify his efforts. Regrettably the Club could not supply even necessary utensils as paper and pencils, but with collections from the members these old reliables were made possible.

This year a new feature known as the Ceramics Group has been founded.

Films were shown to help further interest or acquaint the members with the wide scope of art subjects and a much awaited trip to old Mother Nature proved highly exhilarating.

A successful skating party was held to furnish the Club with much needed funds. The major features were four three-point landings (executed in a professional fashion). Another enterprise was the art contest which increased art interest and funds for the treasury.

And now a word about our sponsor, so little, so sweet, our own Miss Ayres. Many thanks and congratulations for a happy, successful year from the Art Club members of 1950-1951.

First Row, Left to Right: *H. Woodall, J. Kiser, F. Stevens, T. Roberts, H. Jones, J. Kossler, J. Crouther, D. Andrews.* Second Row, Left to Right: *L. Wagner, D. Robb, D. Cruikshank, R. McKenny, P. Henry, W. Morrison, T. Butzner, J. Patermaster, W. Rosenberger, G. Thornhill, R. Seeley.* Third Row, Left to Right: *L. Bennett, J. Fitzgerald, R. Sathmary, R. Ballard, J. Mintz, D. Williams, L. Orr, D. Brown, E. Bossert.*

Eighth Grade Science Club

COMMITTEE CHAIRMEN

JOE CROWTHER	*Program*
WARREN ROSENBERGER	*Field Trip*
JOE KISER	*Exhibit*
WARREN ROSENBERGER	*Films*
BOB SATHMARY	*Photography*
DAVID ROBB	*Chemistry*
ROBERT MILLAM	*Electronics*
JACK MINTZ	*Aviation*
TOMMY B. ROBERTS	*Human Body*
DOUGLAS CRUCKSHANK	*Zoology*
DONALD ANDREWS	*Astronomy*

ACTIVITIES

Exhibits
Field Trips
Committee Reports
Films
First Aid Demonstrations
Experiments
Model Making
Panel Discussions

Seated, First Row, Left to Right: *J. Minitoee, D. Hammond, L. Hill, E. Lane, H. La Bree.* Seated, Second Row, Left to Right: *G. Morris, M. O'Neil, G. Condrey, H. Ogden, B. Carter.* Seated, Third Row, Left to Right: *Z. Bouling, R. Hicklin, C. Nattania, J. Hunt, G. Treon.* Standing, Fourth Row, Left to Right: *Miss Ayres, E. Norris, W. McGuin R. Higham, R. Shelton, P. Liwski.*

Eighth Grade Art Club

At the first meeting of our Art Club during the opening weeks of school, those interested turned out in such large numbers that it was necessary to divide into two smaller groups. This plan meant that the officers would meet with each group.

During the month of March our club sponsored a bake sale which was to produce needed funds for our various club activities.

Officers of our club are: Gary Treon, President; Larry Hill, Vice President; Devere Hall, Secretary; Bobby Freeman, Treasurer; Miss Ayres, Sponsor.

First Row, Left to Right: *M. Sumler, L. Wells, C. James, J. Adem*
Second Row, Left to Right: *P. Ashmore, J. Rose, H. Ridge, D. Dahlaven, D. Brady, S. Gatewood*
Third Row, Left to Right: *L. Long, W. Eney, H. Ragen, F. Talbert, J. Pittman, J. Deitty*
Standing: *Mr. Hagerty.* Missing from Picture: *N. Fleming*

Eighth Grade Public Speaking Club

The object of the Public Speaking Club is to gain self-assurance in public, and to learn to speak clearly and distinctly.

The Club sponsored a bake sale and a dance to help fill the treasury.

The officers of the Club are: Jane Rose, President; Lucille Wells, Vice President; Patsy Ashmore, Secretary; Mary Jo Sumler, Treasurer; Cynthia James, Reporter. The club is sponsored by Mr. Hagerty.

First Row, Left to Right: *C. Hutcherson, A. Brown, L. Eagle, G. Morris, D. Hughes, A. Arthur, K. Ashby*
Second Row, Left to Right: *M. Sears, T. Ayres, W. Higgins, R. Boyce, G. Garrott, J. Clayton, C. Smith, L. Bradham*
Third Row, Left to Right: *R. MacPherson, H. Booterbaugh, K. Sturdivant, B. Gee, S. Kelton, D. Brown, R. Dooley*

Eighth Grade Newspaper Club

The Eighth Grade Newspaper Club consists of thirty members who meet once a week to edit *The Little Major.* This publication, containing news and interesting events that take place in the Eighth Grade Class, is distributed four times during the school year.

The staff includes: Editor-in-Chief Mack Carroll, Assistant Editor Jackie Satterwhite, Sports Editor Jimmy Levay, Assistant Nancy Smith, Art Editor Charles Wilkerson, Business Manager Dick Lyndell, Circulation Manager Nelson Armentrout, Club Editors Eddie Fox and Phyllis Keeler.

In writing *The Little Major,* the staff and the club's twenty-one reporters endeavor to collect the news, learn the fundamentals of writing and create an interest in the field of Journalism.

OFFICERS

Seated, Left to Right: *R. Lydell, M.Carroll, J. Satterwhite*
Standing, Left to Right: *Miss Sloan, Sponsor; N. Armentrout, N. Smith, C. Wilkerson, E. Fox*

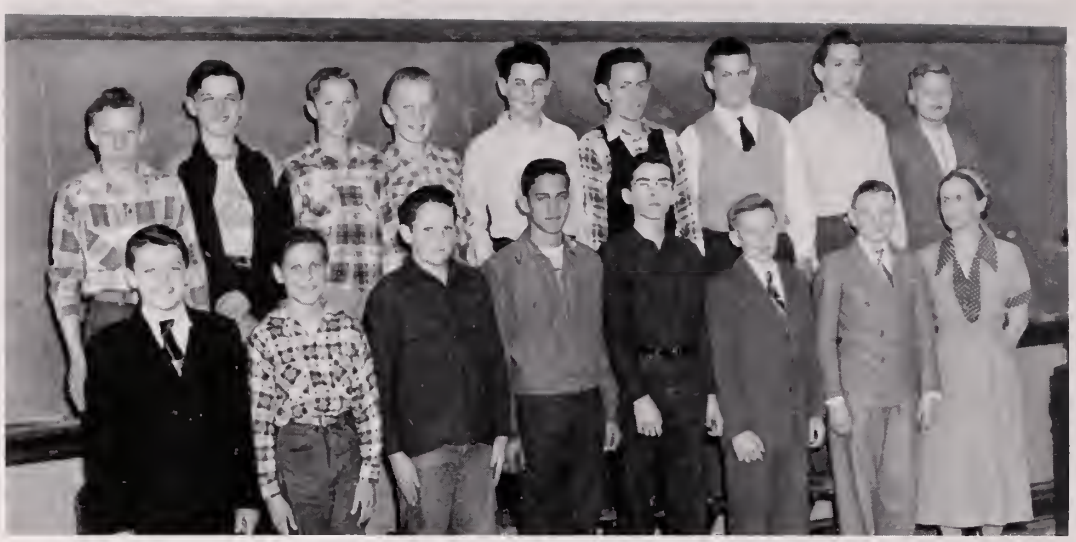

First Row, Left to Right: *D. Hammond, J. Hepler, A. Weaver, J. Grover, D. Damewood, D. Danford, W. Higgens, Mrs. Coffey*
Second Row, Left to Right: *E. Pierce, R. McDonnel, J. Sikes, L. Page, P. Gray, D. White, S. Kelton, C. Quick, P. Dawson*
Missing from picture: *W. Stowes*

Cantamos

Boys' Glee Club
Eighth Grade

"Let's Sing!" In Spanish or in English, boys like to sing—the eighth grade boys at Mount Vernon High School are no exception.

This year these boys have an opportunity of a male glee club in which they sing for fun. The repertoire consists mainly of folk songs of various types, including work songs and spirituals.

Some of these lads are being scouted for Miss Bittle's High School Glee Club for 1951-52—so Cantamos, Senores!

First Row, Left to Right: *Mrs. Coffey, L. Eagle, J. Ridgway, J. Weadon, P. Vines, C. James, J. Hyder, J. Rose*
Second Row, Left to Right: *G. Morris, R. Mannering*
Third Row, Left to Right: *C. Taylor, B. Melton, M. Smith, L. Van Scoyoc, D. Wright, M. Cannon, I. Hawkins, M. Deacon*
Fourth Row, Left to Right: *K. Key, P. Decker, K. Nail, M. Buckner, B. Kitchen, H. Rogerson, B. Peacher, J. Hess*
Fifth Row, Left to Right: *P. Bendell, J. Rossie*
Sixth Row, Left to Right: *E. Potter, M. Moore, D. Sisson, D. Figgins*
Seventh Row, Left to Right: *R. Bradley, B. Baker, L. Gallaway, G. Morgan*

Choraliers

Girls' Glee Club

Eighth Grade

The eighth grade girls feel that they have done a wonderful job in organizing their "Glee Club."

They are proud of their accomplishments in learning so many interesting songs. Among those they have learned are: "Cielito Lindo" in English which means "Pretty Little Sky," and "Poll Perica" which means "Poll parrot." The choraliers plan in the near future to learn these songs in their original Spanish.

The officers of the club have done a good job and have carried out their duties well.

The officers are as follows: President, Barbara Peacher; Vice President, Louise Eagle: Secretary, Corralee Taylor; Treasurer, Kay Nail, and Reporter, Jackie Rogerson.

Snapshots

1—Root of all evil. 2—The Pyramid. 3—Mr. and Miss Strike it Rich. 4—Rush is over. 5—Groveton Hotspot. 6—Books! Books! Books! 7—The sign says no Parking! 8—Primping! 9—Penny's worth of Candy, Please. 10—No eating in Hall. 11—Line forms in the rear. 12—Drink Coca-Cola. 13—Mt. Vernon Squatters. 14—Homemakers in the making. 15—Heard the latest? ? ?

FEATURES

EUROPE

MISS MOUNT VERNON

SHIRLEY HIMM
Spain

In keeping with our theme "Internationalism" the School Beauties are in native costumes of the various countries.

JEAN WALKER
Holland

VIRGINIA BEACH
Japan

Beauties

BARBARA HOLLY
South America

PEGGY TYLER
South Sea Island

AGNES ROGERSON
Ireland

ROBERTA WHITE
Switzerland

School Beauties

BETTY ROBERTSON
Italy

DAWN JOHNSON
American Indian

PAT SEEKINS
Mexico

JEANNE ROSSIE
China

Left to Right: *Barbara Geraci; Ann Arthur; Jackie Rogerson; Sylvia Brown; Loretta Dickerson; Janet Bowman; Barbara Leake; Catherine Javins, Sarah Baggett,* Majorettes; *Gloria Wilson, Queen; Mr. Melvin Landes, Crowning the Queen; Bernice Wease, Majorette; Betty McCord; Betty Robertson; Mary Jane di Zerega; Georgie Baggett; Jo Ann Young; Peggy Tyler; Barbara Holly.*

Home-Coming Queen and Court

Home-Coming—the time set aside for all of our alumni and friends to return to dear old Mount Vernon for an evening of thrills and excitement. Not only did we have an exciting clash on the gridiron for sixty minutes, but the half-time show lent itself perfectly to make November 17, 1950, a night of nights at our Leeman's Stadium.

At half-time fifteen lovely ladies representing each of the classes set all our eyes to dancing as they assembled for the crowning ceremony on the field.

The crowning ceremony was the most impressive we've ever had, and the band and majorettes provided the necessary spice to make the atmosphere appealing to one's mind and spirits!

Queen Gloria Wilson was gowned in a lovely white dress. Her senior attendants were Barbara Leake, wearing dark green, and Betty McCord, light green. The junior attendants, Jo Ann Young, Barbara Holly, and Peggy Tyler wore gowns of blue, varying from light to dark shades.

Loretta Dickerson, Janet Bowman, and Sylvia Brown, sophomores, had gowns of various shades of purple. Freshmen, Betty Robertson, Georgie Baggett, and Mary Jane di Zerega wore pink, rose, and maroon, respectively. They carried colonial bouquets of chrysanthemums with contrasting ribbons. These posies were generously donated by our Alexandria florists.

The Home-Coming Game is usually our last home game of the season, and this year our guest team was Norview High School of Norfolk, Virginia.

Who's

Venus and Adonis
SHIRLEY HIMM
HORACE TALBOTT

Best All-Round
LOUIS ROSSIE
LEAH MCCREARY

Little Einsteins
ELLI SMAKULA
STUART VAN SCOYOC

Fashion Setters
LEONARD BUNCH
PEGGY LEATHERLAND

Roving Kind
SONYA MOSS
RONALD GROVER

Happiest
MARGARET MALPASS
EDDIE WELCH

Most Original
JASPER LAKEY
SARA BETH HERR

Caper Cutters
SHIRLEY WEAVER
ART KUHN

Quietest
JOE HIMM
SHIRLEY PEVERILL

Everyone's Favorite
SHIRLEY HIMM
LOUIS ROSSIE

Qui est Qui

Who

Star Athletes
JASPER LAKEY
NORMA FLINCHUM

Success Seekers
ELLI SMAKULA
RICHARD WADDELL

Corny Characters
DAVID CARMICHAEL
CONNIE BEASLEY

Cockiest
LEONARD BUNCH
SARA BETH HERR

Lifeless Couple
GRACE HAUG
LEE SISSELBERGER

Cutest
VIRGINIA BEACH
JACKIE MILLER

The Helping Hands
SHIRLEY HIMM
RICHARD WADDELL

Young Rembrandts
LOIS WHITE
ROBERT HASLE

Musical Minded
JACK FITZGERALD
GRACE HAUG

Most Outstanding
ELLI SMAKULA
LOUIS ROSSIE

Quien esta Quien

Eighth Grade

Best Looking
JEANNE ROSSIE
WILLIAM JONES
Most Original
DON HAMMOND
JACKIE SATTERWHITE
Most Artistic
BILLIE CARTER
RUTH MANNERING

Most Musical
MARION HUFFMAN
PHYLLIS PIPKIN
Quietest
WILFORD MCGUINN
VIRGINIA KENNEDY
Most Athletic
MAX TURNER
ELLEN LEDBETTER

Cutest
LARRY HILL
BILLY MCCORD
Most Popular
JEANNE ROSSIE
MACK CARROLL
Most Dependable
KAY KEY
MACK CARROLL

School Mirror

Best Dancers
JEANNE ROSSIE
LAWRENCE ROSE
Happiest
GENE BOSSERT
NORMA GADDY
Best Dressed
ANN ARTHUR
MACK CARROLL

Most Likely To Succeed
MARY JO SUMLER
DON HAMMOND
Wittiest
WOODY ENEY
NORMA GADDY
Laziest
GORDON CORNWELL
NELLIE EPPARD

Most Scientific
LUCILLE WELLS
JACK KOSSLER
Biggest Flirt
TOMMY AYERS
MARY MASON
Most Outstanding
MARY JO SUMLER
DON HAMMOND

School Views

HOME ECONOMICS COTTAGE

SHOP

CUSTODIAN'S HOME

THE MAIN BUILDING

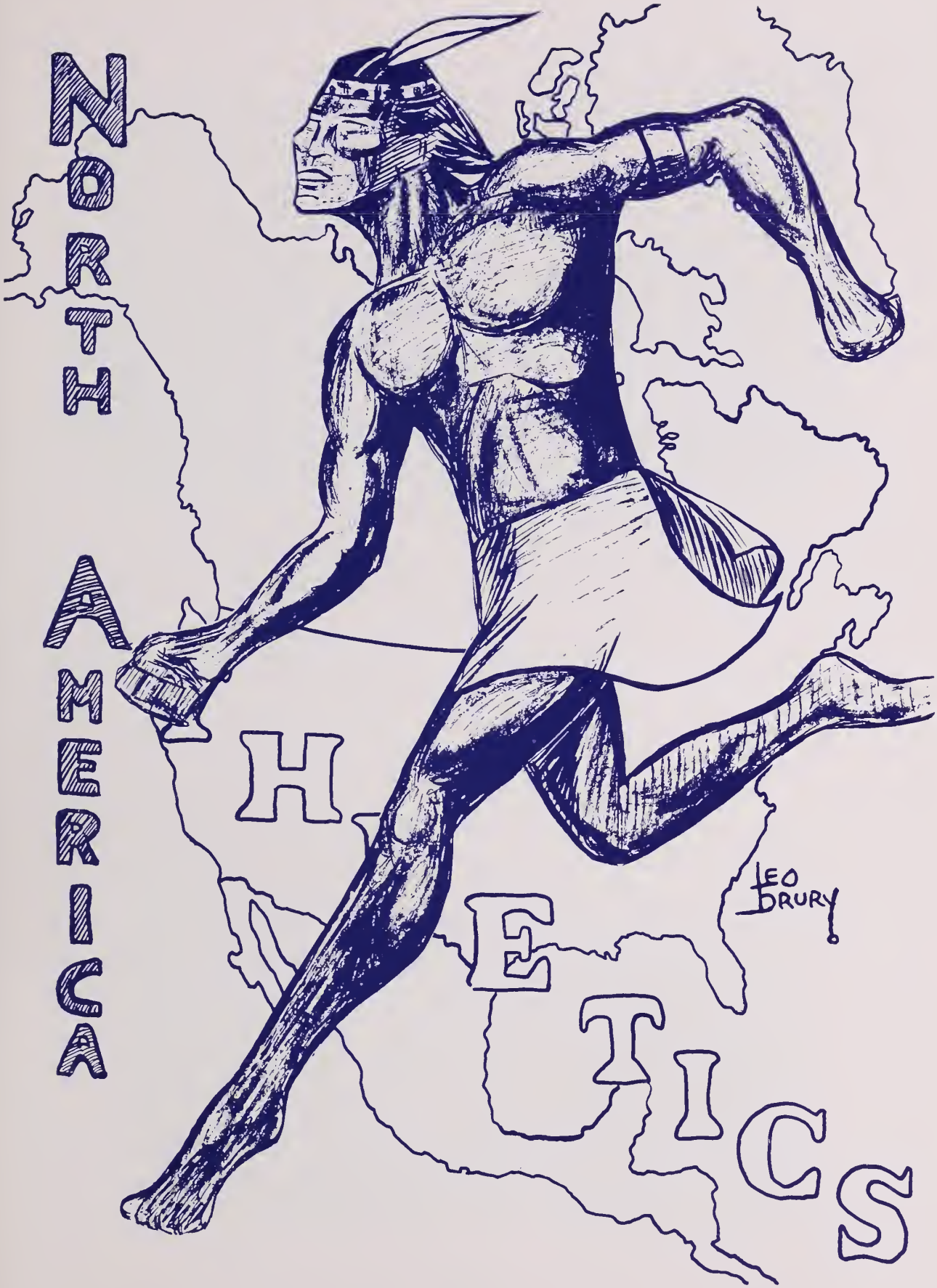
NORTH AMERICA
ATHLETICS
LEO DRURY

First Row, Left to Right: *B. Brokaw, A. Kuhn, E. Myers, L. Sisselberger, D. Downs, E. West, E. Darr, E. Welch*

Second Row, Left to Right: *L. Rossie, J. Lakey, E. Alcorn, B. Monroe, B. Cockrell, D. Ditto, J. Darr, R. Grover*

Third Row, Left to Right: *R. Waddell, L. Fiel, S. Kelly, A. Harley, D. Mackie, W. Jones, B. Jenkins, L. Barnett, J. Burke*

Fourth Row, Left to Right: *L. Bunch, M. Watnee, D. Irvin, H. Talbot, R. Starkey, S. Deering, D. Penn*

Varsity Football Schedule—1950

Date	*Home Team*	*Score*	*Opponent*	*Score*
Sept.	15—Mount Vernon	14	Gonzaga	6
	21—Mount Vernon	12	Devitt	6
	29—Mount Vernon	13	Warwick	7
Oct.	6—Mount Vernon	20	Falls Church	6
	13—Mount Vernon	21	Lane	19
	20—Mount Vernon	0	George Washington	27
	27—Mount Vernon	27	Cradock	7
Nov.	10—Mount Vernon	13	Washington and Lee	25
	17—Mount Vernon	13	Norview	7
	24—Mount Vernon	28	Fairfax	13

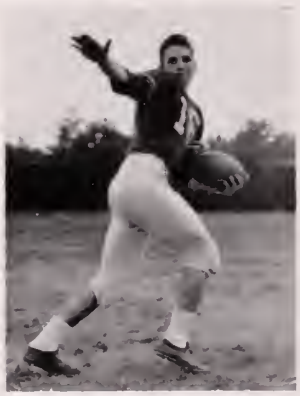

Most Valuable Player
ART KUHN

Captain
JASPER LAKEY

AFTER GAME TALK
Assistant Coach Murphy
Athletic Director Lee
Head Football Coach Coyle

THE MAJOR HOOK-UP
Eddie West and Assistant Coach Roberts

Varsity Football

The Varsity had the best season in its history, winning eight games and losing only two.

The Majors fought hard in all their games, having a winning spirit at all times.

Mr. Coyle, coach this season, did a very outstanding job and much credit is due him for his outstanding team.

RETIRING MAJORS

First Row, Left to Right: *S. Kelly, J. Lakey, M. Watnee, D. Mackie, R. Waddell, D. Ditto, D. Irvin, A. Harley*
Second Row, Left to Right: *D. Downs, L. Bunch, B. Brokaw, E. Myers, E. Welch, A. Kuhn*

Football

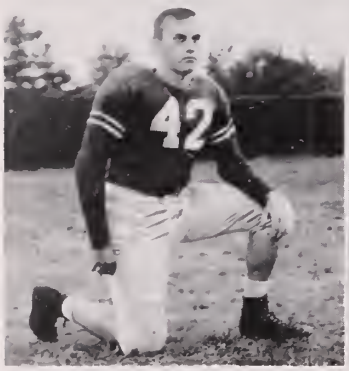

Richard "Waddle" Waddell (Senior), age 17, weight 145, height 5′8″, left end. A tireless worker for the Major team; a nice blocker; exhibited great team play. His most exciting experience was when we played Cradock and it rained the whole game. The field was nothing but mud and water.

Jasper "Sonny" Lakey (Senior), age 19, weight 188, height 6′, left end. Two years on team. A stalwart lineman; a thorn in the side of a single winged opponent. Won games by extra points he has kicked. Continuous starter for the Majors. His most exciting experience was the diving catch made against Fairfax in '49 season. Kicking extra point that beat Georgetown Prep in '49 season.

William "Billy" Cockrell (Junior), age 17, weight 200, height 5′10″, guard. Three years on team. Cockrell has a fighting spirit, not surpassed by many. He was found in the opponents backfield continuously. Looking for more big things from his play next year. His most exciting experience was trapping an opponent in his backfield for a big loss.

Stanley "Kelly" Kelly (Senior), age 18, weight 160, height 6′, quarterback. Three years on team. Kelly engineered the Split T while at the post of quarter. Good punter, passer, and runner made him a triple threat. His most exciting experience took place in his senior year when he scored his first touchdown of the season by running 71 yards.

Jennings "Ozark" Burke (Junior), age 19, weight 170, height 5′9″, tackle. Two years on team. Handicapped by knee injury biggest part of season. He had willingness to play even under this handicap. Ready to go all the way.

Arthur "Art" Kuhn (Senior), age 18, weight 145, height 5′8″, right halfback. Two years on team. One of the squads swiftest men; piled up enormous yardage on his wide end runs and tricky off-tackle plays. Held the ball for extra points, another very important task. His most exciting experience was the tense feeling of trying to come from behind, to give our coaches the victory they so well deserved; gave him a great sensation.

Edward "Bucky" Monroe (Junior), age 16, weight 196, height 5′4″, right guard. This is his first season on the team. Despite inexperience he was ever improving; wonderful team spirit; standout on offense. A good man to have back next year. His most exciting experience was to become a varsity player and be co-captain in a game.

Robert "Eddie" West (Senior), age 18, weight 190, height 6′2″, quarterback. Two years on team. A converted end to quarterback; was alternate with Kelly during season. All out for victory at all times. Never gives up. Will be standout at quarterback post again next year. One of the signal callers. Punter, passer, runner. His most exciting experience was when he ran for a touchdown in the Thanksgiving Day game with Fairfax after he was trapped behind line of scrimmage.

1950-51

Donald "Don" Irvin (Senior), age 17, weight 175, height 5'8", tackle. This is his first season on the team. Although Irvin was handicapped by knee injury for most of the season, he showed the coaches and players that he could play a good aggressive brand of football. He exerted good team spirit and could be counted on when the going was tough. His most exciting experience was watching Art Kuhn run for the winning touchdown against Lane in the last 25 seconds of the game.

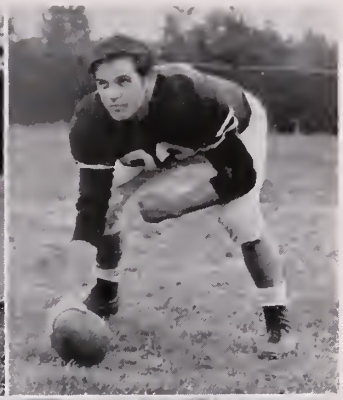

Louis "Lou" Rossie (Senior), age 18, weight 180, height 5'11½", center. Three years on the team. Splendid competitor, with lots of promise for a great center. One of the secrets of the T formation on offense. His most exciting experience was when he and Ditto were co-captains in the Gonzaga game.

David "Feet" Ditto (Senior), age 18, weight 201, height 6'3½", left tackle. Three years on the team. Showed willingness and constant improvement throughout the season. Exhibited great determination. His most exciting experience was blocking a try for extra point in the 1950 W-L game.

Louis "Lou" Fiel (Junior), age 18, weight 185, height 5'10", center. Two years on team. Fiel exhibited team spirit throughout season. Could do yeoman duties when called on. The future could be very bright for this lad if continued in sports.

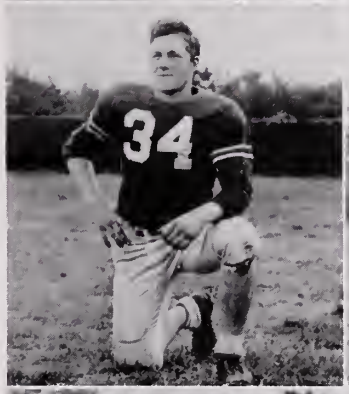

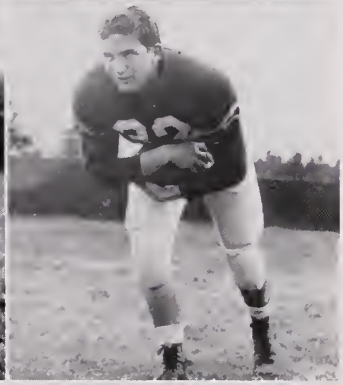

Everett "Little Alcorn" Alcorn (Senior), age 17, weight 185, height 5'9", tackle. Two years on team. Rugged individual all out for the team. Was good captain in one of the games. Was great aid to total offense at tackle. Defensive stalwart.

Bob "Nasty" Brokaw (Senior), age 17, weight 197, height 5'10", fullback. Two years on team. A hard runner from fullback, he made the end runs go because of blocking in Fairfax game. Enjoys the game, plays hard for team. His most exciting experience was in Charlottesville. The team was like a machine working for one goal. It made him very proud to be part of the machine.

Mikal "Mike" Watnee (Senior), age 17, weight 155, height 5'11", right end. This is his first season on the team. Steady improvement throughout the season. He never gives up, and broke into lineup often. His most exciting experience, he says, is just playing with the team.

Edward "Eddie" Welch (Senior), age 18, weight 160, height 5'9", fullback. One year on team. Played well both on defense and offense. Displayed team spirit. Although small to play this position, Welch was constantly listed in the starting lineup.

Horace Talbott (Junior), age 17, weight 145, height 5′8″, left guard. This is his first season on the team. One of the lightest performers in the Major line, but made up for his weight by aggressive hard play. Speedy. His most exciting experience is when he tackles somebody behind the line of scrimmage.

James "Big Jim" Darr (Junior), age 18, weight 200, height 6′3″, right end. Three years on team. Contributed more than his share both on offense and defense. Should make the end around go next year even better. Good pass receiver. His most exciting experience was the first time that the end around went for a touchdown against Fairfax.

James "Harley" Harley (Senior), age 18, weight 145, height 5′11″, end. One year on team. Smart end; had regular attendance; his lack of weight failed to deter this scrappy youngster. Good team spirit. His most exciting experience was when he was captain of the Fairfax game, and playing in rough game against Devitt.

Donald "Penn" Penn (Junior), age 19, weight 140, height 5′7″, back. Two years on team. Lack of weight failed to deter this scrappy youngster; performed yeoman service when in starting line-up. Likes a good, hard-fought contest. Outstanding as a tackler and blocker.

Wendell Jones (Sophomore), age 16, weight 172, height 6′, end. This is his first season on the team. This youngster has a bright future at an end position; broken ankle held him back. Should improve over another season.

Shelley "Shelley" Deering (Junior), age 16, weight 145, height 5′9″, quarterback. This is his first season on the team. Another quarterback that added to the Major team. His team spirit was good throughout season. A letter winner.

Richard "Starkey" Starkey (Sophomore), age 17, weight 175, height 5′8½″, guard. One year on team. A defensive standout; was in on more than his share of tackles. Has lots of promise. Hard to keep out of opponents backfield. His most exciting experience was the Lane football game when Kuhn scored the winning touchdown with 25 seconds to play.

Richard "Lee" Sisselberger (Junior), age 17, weight 170, height 6′2″. This is his first season on the team. A late starter, but showed the team that he had a place along with other quarterbacks. Injury kept him out of starting the Fairfax game, 1950. Should be a standout at quarterback next season.

1950-51

Bruce "Lardy" Jenkins (Junior), age 17, weight 185, height 5′10″, tackle and guard. This is his first season on the team. Jenkins proved that he could play guard and tackle this year for the Majors. Despite his speed he has proven himself a good defensive man as well as offensive. Good team man.

Leonard "Lenny" Bunch (Senior), age 18, weight 140, height 5′8½″, right halfback. One year on team. Played both Jayvee and Varsity; good competitor. Improved steadily as season progressed. His most exciting experience was when he found out that he was on the Varsity.

Richard "Dicky" Downs (Senior), age 17, weight 135, height 5′9″, left halfback. Two years on team. Although tackling was his specialty, he displayed constant offensive improvement; found a starting berth both on defense and offense near the middle of the season. Great team competitor. His most exciting experience was the time he scored in the Norview game.

Lynn Barnett (Junior), age 16, weight 170, height 5′10″, center. This is his first season on the team. A player whom everyone could rely on. Performed exceedingly well both as center on offense, and line backer on defense. Likes to tackle, so this is outstanding in high school football. His most exciting experience was when we came from behind to beat Lane in the last seconds.

Don "Don" Mackie (Senior), age 17, weight 200, height 6′2″, tackle. This is his first season on the team. Don Mackie deserves credit for playing with the Majors. Handicapped by having the use of only one eye, the coaches recommended this player highly.

Ronald "Ronnie" Grover (Junior), age 18, weight 150, height 5′11″, fullback. One year on team. Defensive standout, hard tackler, ready to back up any line. He should be back next fall for another important roll with the Majors.

Louis "Bub" Darr (Junior), age 18, weight 140, height 5′5½″, right half. This is his first season on the team. He was one of our 4-foot-12 halfbacks; wonderful spirit; you can always count on Bub to be around. His most exciting experience was playing against George Washington High School for the first time.

Sonny Reese, Bob Bradel, Bob Hardage, Major managers who performed their duties at each of the games during the 1950 season.

The Season

MAJORS WIN FIRST START OVER GONZAGA, 14-6

The 1950 football season came in with a bang, as our Majors romped over the Gonzaga Purple Eagles, 14-6, before a thrilled crowd of over five thousand fans. Using the split-T formation for the first time, the Majors looked in tip-top shape.

After battling to a 0-0 tie in the first quarter, Mount Vernon took a 7-0 lead in the second period. Halfback Eddie Myers took a pitchout from quarterback Eddie West and passed 11 yards to end Jimmy Darr. "Big Jim" made a sensational catch and raced 40 yards down the side line for the first T.D. Jasper Lakey booted the point after and at half-time the Majors led 7-0.

In the third period an interception by West and a Kelly to Darr pass accounted for most of the yardage. Kelly then passed to halfback Paul Norfolk who caught the ball on the Gonzaga 5 and raced over for the score. Lakey kicked the extra point and the Majors led 14-0.

It was early in the fourth quarter that the Eagles came to life and marched 74 yards for their lone tally. The try for the extra point was blocked and the Majors, making history, defeated the Eagles 14-6.

MAJORS DOWN DEVITT PREP, 12-6

A 71-yard run by Stanley Kelly into paydirt enabled the Majors to down Devitt Prep, 12-6 for their second straight victory.

M. V. drew first blood in the game when, after gains by West and Kuhn, Eddie Myers scampered around his own right end for 7 yards and the initial six pointer. Lakey's try for the extra point failed, and at the end of the first quarter M. V. led 6-0.

George Renaird of Devitt tied it up in the second quarter when he scampered 59 yards for Devitt's only T. D. Bob Brokaw blocked the try for the point.

Then Kelly was to pass, but elected to run for the deciding tally. Darr's extra point try was wide.

The last half was marred by the marching off of penalties and neither team got inside of each other's twenty in the final half of the game.

MAJORS BEAT WARWICK, 13-7

The Majors made it three in a row, by taking the measure of the favored Warwick County High eleven of Newport News 13-7.

Stanley Kelly scored the winning touchdown over Warwick, as he took a pitchout and scooted 75 yards in the fourth and final period of play to give the Majors the win. Kuhn was a constant ground gainer that night.

The Majors took a 7-0 half-time lead when quarterback Eddie West tallied with a quarterback sneak when he dived over for the six points and then kicked the all-important point.

Beaver tallied Warwick's lone six pointer, and followed with the extra point. This was one of the hardest fought contests of the Majors' season.

JAGUARS ARE DEFEATED, 20-6

The M. V. Majors defeated the Falls Church Jaguars 20-6, for their fourth straight victory.

In the first quarter, a series of fumbles took place and the ball changed hands five times.

In the second quarter, Kelly scored from the Falls Church 17. Lakey missed the extra point and M. V. led, 6-0.

In the last quarter Brokaw started the M. V. drive when he battled about 24 yards and several minutes later went through the Jaguar's line for another M. V. "T. D." West kicked the extra point and Mount Vernon led 13-0. Kuhn scooted 25 yards to add another 6 to the M. V. score. West again succeeded with the conversion.

Rossie, Burke, Starkey, Alcorn and Sisselberger played bang-up ball as did the rest of the Majors.

MOUNT VERNON EDGES LANE, 21-19

The Majors trekked to Charlottesville to win a close decision over Lane, 21-19.

At the end of the first quarter the score was 6-0 after Nick Theodose scored for Lane. Theodose again scored in the second quarter giving Lane a 13-0 lead. Eddie West made the first six points for M. V. and Sonny Lakey booted the extra point, making the score 13-7 at the half.

Lane's Bill Draper tallied in the third quarter, taking a strong lead of 19-7. However, Mount Vernon flashed to the fore with Stan Kelley's touchdown. Lakey's kick was true and the score then stood at 19-14. Then with only 25 seconds left to play, small, but powerful, Art Kuhn, caught Kelly's pitch out and made a sensational 35 yard touchdown run to take the game for the Majors. Lakey again made good the extra point, clinching the thriller for Mount Vernon, 21-19. This was a V. H. S. L. Group I Conference game.

The Season

MOUNT VERNON LOSES TO PRESIDENTS, 27-0

George Washington scored a surprise win over Mount Vernon 27-0, before a crowd of 10,000 fans at the Presidents' stadium.

The Presidents' first tally came after an 89 yard drive when Dick Pope plunged over the goal line. Chuck Mottley picked up a loose ball and got it down to the M. V. 11-yard line. After a few plays, a touchdown was gained by Fordie Thompson. Earl Dixon's kick was through the goal posts giving G. W. a 13-0 lead. Late in the second period Thompson intercepted an M. V. pass and carried it 56 yards. Thompson and Nolan together carried the ball to their 6 yard line with Nolan going over for a score, Dixons kick was good, making the score 20-0 at halftime. The third quarter held a touchdown for G. W. which was made by Pope. Dixon again added an extra point. The fourth period was scoreless and George Washington took the game, 27-0.

MAJORS WIN OVER CRADOCK, 27-7, IN RAIN AND MUD

Cradock High School of Portsmouth trekked to Leeman's Stadium to be greeted by rain and mud and the loss of the game, 27-7.

In the first stanza Eddie West carried the pigskin 75 yards for the initial Major touchdown. West again shot 20 yards for the second T. D. for Mount Vernon and Sonny Lakey added a point, giving the Majors a brave lead of 13-0 at half-time. The third stanza was scoreless but in the fourth Eddie Myers intercepted a Cradock pass and took it 15 yards for a six pointer. Bruce Jenkins then picked up a Cradock fumble and scooted 20 yards for the final M. V. score. Cradock's only T. D. was made in the last stanza when Mickey Riggs ran 60 yards and Dewey Fussel added a point. The Majors then took their sixth victory of the season and won their second V. H. S. L. Group 1 conference game.

GENERALS' ROUT MAJORS, 25-13

The Washington-Lee Generals came from behind in the second half to beat the Mount Vernon Majors 25-13.

The initial period held many scoring chances for W. L. but they were heeded but once when Dick Brooks stepped over the line for the first W. L. touchdown.

At the beginning of the second period the score stood 6-0 until the Majors scored their initial six points when Everett Alcorn recovered a General fumble on the opposition's 40-yard line. And after a score of plays, Eddie West passed to Richard Waddell who carried the mail bag over. Sonny Lakey kicked true, giving the Majors a lead of 7-6 at halftime.

The Generals marched 60 yards on receiving the kickoff and in three plays Brooks scored. The conversion was made but Heirlein lost no time for W. L. and went over the goal line again, then the score was 19-7. Washington-Lee waited until the end of the fourth period to rack up another T. D. when Elberdt went over for the fourth one of the game. With one minute left to play Lakey caught a 52-yard Sisselberger pass. Stan Kelly went around left end for a touchdown. The conversion was blocked and as the final whistle blew, Washington-Lee led 25-13.

MAJORS SCORE 13-7 VICTORY OVER NORVIEW IN HOME-COMING GAME

It was the Majors Home-Coming Game and they played in true, high spirited form to beat a team that they were figured on about even terms with.

After playing to a scoreless deadlock in the first period with neither team threatening, the second stanza found Mount Vernon scoring all 13 of their points.

The Majors took over on their own 21-yard line, after stalling a Norview bid for a touchdown when they recovered Stanley Kelly's fumble on the Majors' 20-yard line. Eddie Welch broke through the middle of the Pilot line for 39 yards, and a first down on the Norview 40-yard line. Then Art Kuhn raced down to the Norview 15-yard line on a 25-yard run. Kelly picked up 10 yards in two running plays and Welch three more plunges. Dickie Downs then carried the pigskin into paydirt on a buck. Sonny Lakey kicked the extra point to make it 7-0. After the kickoff, Norview marched to their own 35-yard line before being forced to punt. The Majors took over after the punt on their own 47. Downs picked up six yards on a running play, then Art Kuhn broke loose for 46 yards and the second Major score. Lakey's try for the extra point was wide.

Norview took over, after the Majors stalled on downs on their own 45-yard line. They marched down to the Majors one-yard line with a 20-yard aerial from Fred Benham to Waddy Ward accounting for a majority of the yardage. A penalty put them back to the six. Jimmy Darr then recovered a Norview fumble on the Majors' three. Kuhn picked up two yards, and then Downs tried a running play, fumbled the ball and it was caught by guard Johnny Tigmo in midair, and he ran for the score. Jack Terry kicked the extra point. The Majors won 13-7.

MAJORS BEAT FAIRFAX, 28-12

Fairfax surprised the Majors when they scored the first touchdown. St. Clair and Skinny Saffer carried the pigskin down to the 4½-yard line and Saffer plunged over for the first score.

The Majors got their score when Eddie West hit end Sonny Lakey on the 10-yard line with a pass, and Lakey scored. Lakey missed the extra point, and the score read 6-6. After Fairfax fumbled on the 50-yard line, Eddie West faded back to pass, was trapped, and couldn't find any receivers and elected to run with the ball. He galloped 52 yards for the second Major score. Lakey kicked the extra point to make it 13-6. Fairfax recovered a Major fumble on the Majors' 5-yard line. Saffer then fumbled, and Lakey picked up the ball and fell into the end zone with it for the Majors' third touchdown. Lakey kicked the extra point to make it 20-6. Saffer passed to Terry Cannon for 31 yards and the other score in the third period. Saffer tried a pass play for the extra point and it was incomplete.

After an exchange of punts, the Rebels were deep in their own territory and were forced to punt from behind their own goal line. Bruce Jenkins blocked Terry Cannon's punt for a safety to make the score 22-12, with less than four minutes to play. The Majors tallied their last touchdown on a sensational 55-yard end-around run by Jim Darr. Lakey's try for the extra point failed and the final tabulation was 28-12.

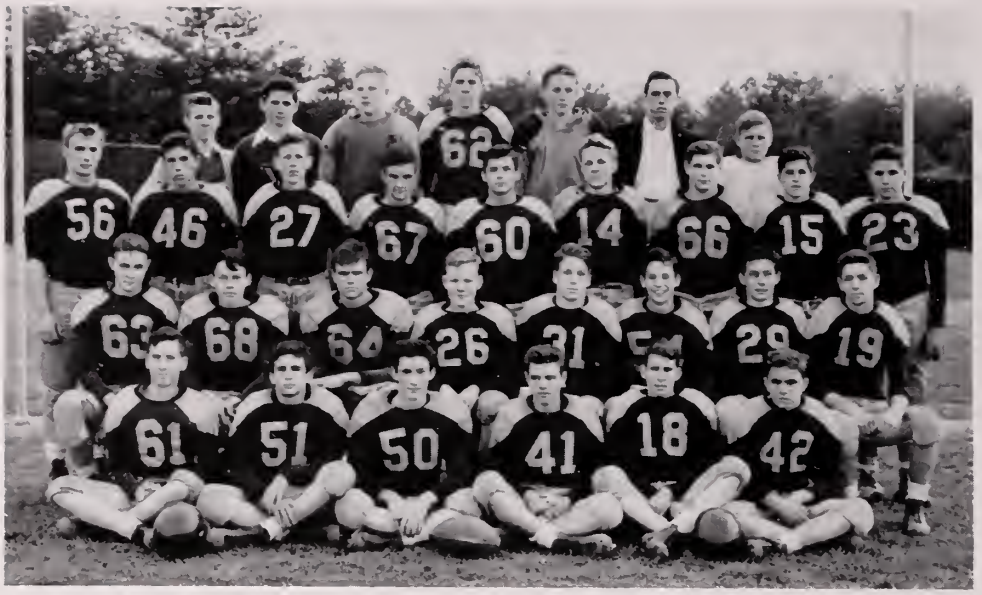

Front Row, Left to Right: *J. Pflieger, D. Facchina, K. Shifflett, S. Godfrey, B. Remington, F. Atkinson*

Second Row, Left to Right: *R. Trusdale, B. Rice, D. Mackie, B. Jackson, W. Woolheiser, B. McPherson, H. Norton, D. Violett*

Third Row, Left to Right: *J. Fitzgerald, L. Wiley, N. Myers, M. Keck, B. Shepherd, W. Davis, A. Dawson, B. Cross, A. DeStout*

Fourth Row, Left to Right: *S. Reese, B. Eldert, T. Johnson, R. Lacey, D. Rice, T. Ayers, J. Moore*

Junior Varsity Football

Under the capable direction of a new mentor, Mr. William Murphy, our Junior Varsity squad came through in true form this year. Enthusiasm, good sportsmanship, and cooperation among the team were an ever living symbol throughout the games and practice sessions.

Team work, blood, sweat and tears shall serve as reminders to those who were placed on the Junior Varsity team.

JUNIOR VARSITY SCHEDULE—1950

Date	*Home Team*	*Score*	*Opponent*	*Score*
September	18—Mount Vernon	12	Fairfax	0
	27—Mount Vernon	0	National Training School	33
October	3—Mount Vernon	0	George Washington	12
	9—Mount Vernon	12	Washington and Lee	12
	17—Mount Vernon	7	Falls Church	14
	25—Mount Vernon	7	Washington and Lee	19
November	2—Mount Vernon	20	Fairfax	31
	7—Mount Vernon	6	Falls Church	6
	15—Mount Vernon	7	Herndon	20

First Row, Left to Right: *G. DeVecchia, B. Hunt, L. Hathaway, T. King, P. Henry, L. Hill, H. Ragen, D. Brown, F. Williams, H. LaBree, R. Dooley, K. Cullip*

Second Row, Left to Right: *C. Collins, M. Turner, C. Meahl, D. Norris, J. Grover, R. Gupton, R. Shelton, W. Eney, G. Treon, W. Higgins, L. Bradham, A. Weaver*

Third Row, Left to Right: *G. Parsell, F. Estep, G. Bowen, J. Morris, P. Liwski, T. Trent, D. Cooper, H. Ridge, J. Harley, B. Florence, L. Satterwhite*

Eighth Grade Football

Again this year, our eighth grade boys turned out in full force when the call was made for practice. Each evening the team labored for hours after school under the capable tutelage of a new comer to the coaching staff, Mr. Robert J. Baumann.

Mr. Baumann, a Mount Vernon alumnus, well understood the hardships and sacrifices to be met with in turning out a good team. The team completed a successful season, which, we all recognize, was memorable to those light weight, speedy, and shifty lads of our eighth grade aggregation.

Major Snaps

1—The M. V. Clan's Cans. 2—Thanksgiving Boosters for Ole M. V. 3—He Who Struts for Lane. 4—Kuhn on his Knees. 5—Coach Coyle Applies Towel. 6—Pain! ! ! 7—Time out for the Regulars. 8—Myers, Tired? 9—Who's the Patient? 10—Fun, Son? 11—Bench Warmers. 12—Penn Daw to the Rescue. 13—Lane Tooter.

Major Snaps

1—Advertising is the best policy. 2—West in his Best. 3—Kelly's Out. 4—Majors Aboard Galloping Red Horse. 5—Majors before Meeting Presidents. 6—Starkey Looks Worried. 7—Weak Knees, Lenny? 8—Ozark Ike. 9—Egad, He's Mad! ! ! 10—Lee to the Side Lines. 11—After Game Date. 12—Happy Lee (Mascot) 13—Baby, It's Cold Outside.

CHEERLEADERS

LEAH HENRY - CAPTAIN

MARGARET MALPASS-CO-CAPTAIN

JOYCE TAPLEY

SIBBY WILSON - MASCOT

BETTY McCORD

SHIRLEY DOOLEY

MARGARET MARTIN

JO ANNE YOUNG

JOSEPHINE BARTLETT

First Row, Left to Right: *D. Bassler, G. Baggett, G. Haug, S. Hill*
Second Row, Left to Right: *S. Herr, B. Snyder, S. Weaver, P. Markley, J. Bowman, S. Martin*

Junior Varsity Cheerleaders

This year for the first time a Junior Varsity cheerleading squad was added as another attraction to the athletic events. This squad was responsible for leading the cheers at all Junior Varsity football and basketball games. Occasionally, when needed, they cheered with the Varsity during basketball season. It was a great help to the girls on the squad, giving them quite a lot of experience. Through the sponsorship of Miss Waid and the splendid cooperation of the student body, the squad had a most successful and enjoyable season.

One of the responsibilities of the squad was to sell programs at the Varsity football games.

Members of the squad include: Shirley Weaver, Shirley Martin, Georgie Baggett, Donella Bassler, Sara Beth Herr, Janet Bowman, Barbara Snyder, Peggy Markley, Shirley Hill and Grace Haug.

Seated, Left to Right: *H. Norton, B. Brokaw, D. Carmichael, D. Kaufman, J. Edmonson*
Standing, Left to Right: *Coach Grinnell, J. Lakey, D. Ditto, J. Darr, E. West, E. Myers, Manager; D. Facchina*

Varsity Basketball

Basketball season for the boys began in early December. Practice sessions were held daily at the Specker Field House at Fort Belvoir under the direction of Coach John Grinnell.

During the fifteen game schedule the Majors entertained spectators with several home games in the Fort Belvoir gym.

Coach Grinnell, Captain Jim Darr

Douglas Facchina, Manager

Jim Darr
Center

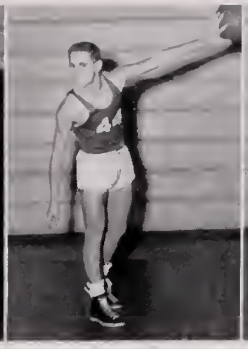

Dick Kaufman
Guard

John Edmonson
Guard

Harold Norton
Forward

Eddie West
Forward

VARSITY BASKETBALL SCHEDULE

Date	*Home Team*	*Score*	*Opponent*	*Score*
Dec.	21—Mount Vernon	40	National Training School	36
Jan.	6—Mount Vernon	34	Thomas Jefferson	48
	12—Mount Vernon	48	Fairfax	39
	17—Mount Vernon	30	George Washington	47
	19—Mount Vernon	43	Washington and Lee	76
	22—Mount Vernon	30	Anacostia	47
	24—Mount Vernon	34	Washington and Lee	51
	26—Mount Vernon	39	Lane	46
Feb.	2—Mount Vernon	45	Fairfax	32
	5—Mount Vernon	37	George Washington	67
	9—Mount Vernon	60	Chamberlain	72
	14—Mount Vernon	66	Falls Church	28
	16—Mount Vernon	54	National Training School	40
	17—Mount Vernon	51	Thomas Jefferson	64

Jasper Lakey
Forward

Bob Brokaw
Guard

David Ditto
Center

Edwin Myers
Forward

David Carmichael
Guard

First Row, Left to Right: *W. Thompson, J. Frazier, R. Godfrey, L. Sisselberger, B. Hardage, J. Spoone, H. Crim*

Second Row, Left to Right: *J. Arneson, G. DiVecchia, R. Waddell, L. Bunch, B. Edmonson, L. Drury, C. Huffman, B. Hasle*

Junior Varsity Basketball

Coach Frazier
Manager, Jay Arneson

Lee Sisselberger
Captain

JUNIOR VARSITY BASKETBALL SCHEDULE

Date	*Home Team*	*Score*	*Opponent*	*Score*
January	6—Mount Vernon	25	Thomas Jefferson	35
	12—Mount Vernon	31	Fairfax	24
	17—Mount Vernon	24	George Washington	25
	19—Mount Vernon	40	Washington and Lee	50
	24—Mount Vernon	33	Washington and Lee	55
	30—Mount Vernon	38	Gonzaga	60
February	2—Mount Vernon	39	Fairfax	38
	5—Mount Vernon	25	George Washington	31
	6—Mount Vernon	42	Gonzaga	52
	9—Mount Vernon	44	Chamberlain	75
	14—Mount Vernon	39	Falls Church	35
	17—Mount Vernon	30	Thomas Jefferson	49

First Row, Left to Right: *R. Arvin, S. Markley, M. Gallahan, D. Lloyd, J. Hodge, V. Ragen, M. Malpass*
Second Row, Left to Right: *Mrs. Cook, Sponsor; C. Liwski, J. Harlow, M. Whittemore, M. Allen, J. Kriese, E. Hoagland, O. Roland*

Volleyball

SCHEDULE

	Date	*Opponent*
October	4	Hinky-Dinks
	4	Sassie Lassies
	11	Nurses
	11	Clowns
	18	Hinky-Dinks
	18	Sassie Lassies
	25	Clowns
	25	Nurses
November	1	Hinky-Dinks
	1	Sassie Lassies
	8	Clowns
	8	Nurses

By downing the Clowns, 23-22, the Majorettes, this year, became city champions for the first time. They entered the Alexandria Recreation League with a twelve game schedule and during the season they were defeated only twice, once by the Clowns, and once by the Sassie Lassies.

Practice began about the fifteenth of September and usually played two games per night in the City Armory.

Girls'

FORWARDS

Left to Right: *Coach Harvey. R. Locke. M. di Zerega. K. Van Dornes. N. Flinchum. E. Carmichael. V. Stauss. N. Carothers, B. Kohl*

R. Arvin. N. Carothers

Scorekeeper. B. Cooke

K. Van Dornes. A. Kenyon

M. Judy

Coach Harvey

M. di Zerega

C. Liwski

N. Flinchum

B. Holly

A. Kenyon

GIRLS' BASKETBALL SCHEDULE

Date	*Home Team*	*Score*	*Opponent*	*Score*
January	9—Mount Vernon	26	Falls Church	43
	23—Mount Vernon	17	Fairfax	31
	24—Mount Vernon	41	Clowns	11
	26—Mount Vernon	33	WAC	27
	29—Mount Vernon	28	Washington and Lee	39
February	5—Mount Vernon	29	George Washington	31
	14—Mount Vernon	32	Nurses	29
	15—Mount Vernon	29	Washington and Lee	42
	16—Mount Vernon	50	Quantico	31
	21—Mount Vernon	12	Fairfax	30
	23—Mount Vernon	40	George Washington	21

Front, Left to Right: *R. Locke. S. Weaver. S. Herr. C. Liwski. N. Flinchum. E. Carmichael. V. Stauss. N. Carothers*
Back, Left to Right: *M. Judy. R. Arvin. A. Kenyon. K. Van Dornes. B. Holly. C. Ford. M. di Zerega. B. Kohl. Scorekeeper B. Cooke*

Basketball

GUARDS
Left to Right: *C. Liwski, C. Ford, M. Judy, Assistant Coach Cook, A. Kenyon, R. Arvin, R. Locke, B. Holly*

A new year, a new opportunity, and a new spirit prevailed among thirty enthusiatic girls who reported for basketball practice on January 4.

Daily these girls boarded bus 25 and journeyed to Specker Field House, where they practiced before the watchful eyes of Coach Harvey and Assistant Coach Cook. After several weeks of training, eighteen girls were selected to receive the "Majorette" uniforms.

The Majorettes won five games this season and gained a thorough knowledge of basketball tactics through our game and practice experiences.

Although handicapped in a number of ways, we feel that the season was successful, our aim having been to promote teamwork, friendship and good sportsmanship among the team.

C. Ford

Assistant Coach Cook

R. Locke

E. Carmichael

S. Weaver

S. Herr

V. Stauss

First Row, Left to Right: *E. Hoagland. S. Martin. N. Baum. V. Stauss. N. Thurston. L. Green. N. Kidd. N. Durrer. C. Ransopher. N. Carouthers. R. Hatton*

Second Row, Left to Right: *S. Cheyne. J. Bouman. F. Stocks. C. Jarins. M. Rice. R. Locke. C. Liuski. Miss Hartey. Coach; D. Traina. P. Houard. J. Harlou. M. Gallahan. E. Ragen. E. Volg. O. Roland*

Hockey

This year, for the first time in the history of our school, hockey was initiated into our field of sports.

When hockey was first introduced to the physical education classes, hockey sticks, shin guards and "pennies" were scattered in all directions, while Coaches Harvey and Cook attempted to create a team.

Accepting an invitation from the National Hockey Association for Girls, the squad journeyed to Washington and Lee for the District H tournament. Here we held Falls Church to a 1 to 0 score, which we felt an accomplishment since this was our first encounter with an experienced hockey team.

First Row, Left to Right: *S. Weaver, B. Maxey, N. Flinchum, P. Markley, J. Bowman, E. Ledbetter, M. Allen, V. Stauss*

Second Row, Left to Right: *B. Ludlow, J. Hess, S. Stonebocker, M. di Zerega, J. Whitener, N. Carothers, W. Lacey, D. Lloyd, R. Locke, M. Allen*

Softball

When the appeal was issued for softball enthusiasts, a huge number answered the call. After weeks of training the team was selected, and preparation for meeting in game competition began under the direction of Coach Waid and Assistant Coach Harvey.

SOFTBALL SCHEDULE

Date	*Home Team*	*Opponent*	*Place*	*Time*
April	11—Mount Vernon	Falls Church	Home	3:30
	18—Mount Vernon	Fairfax	Away	2:00
	23—Mount Vernon	Washington and Lee	Away	2:30
	26—Mount Vernon	Fairfax	Home	3:30
May	2—Mount Vernon	Falls Church	Away	3:30
	7—Mount Vernon	Washington and Lee	Home	3:30
	10—Mount Vernon	George Washington	Home	3:30
	15—Mount Vernon	George Washington	Away	3:30
	23—Mount Vernon	Quantico	Home	3:30
	28—Mount Vernon	Quantico	Away	3:30

Left to Right: *Miss Harvey, Coach; D. Hayes, D. Armstrong, C. Staples, Miss Waid, Coach*

Baseball

Left to Right: *Mr. Frazier, Mr. Murphy, Mr. Lee, Mr. Baumann*

VARSITY BASEBALL SCHEDULE

Date	*Home Team*	*Opponent*	*Place*
Apr. 5	Mt. Vernon	Gonzaga	Home
6	Mt. Vernon	St. John's	Home
10	Mt. Vernon	Fredericksburg	Home
13	Mt. Vernon	Roosevelt	Away
16	Mt. Vernon	Chamberlain	Home
20	Mt. Vernon	George Washington	Home
23	Mt. Vernon	Falls Church	Away
25	Mt. Vernon	Bladensburg	Home
27	Mt. Vernon	Fairfax	Away
30	Mt. Vernon	Bullis	Away
May 2	Mt. Vernon	Lane	Away
4	Mt. Vernon	Falls Church	Home
5	Mt. Vernon	Maryland Freshmen	Home
9	Mt. Vernon	Fredericksburg	Away
11	Mt. Vernon	George Washington	Away
14	Mt. Vernon	McKinley Tech	Home
18	Mt. Vernon	Washington and Lee	Home
21	Mt. Vernon	Fairfax	Home
23	Mt. Vernon	Maryland Park	Home
25	Mt. Vernon	Washington and Lee	Away

COACHING STAFF

Varsity Coach Lee and Assistant Varsity Coach Murphy share their experiences with Coaches Frazier and Baumann. With the capable tutelage of these Major "Diamond Men" the 1951 season will be one to long remember.

First Row, Left to Right: *J. Taylor, B. Norris, E. West, Mr. Lee, Coach; B. Monroe, Manager; Mr. Murphy, Assistant Coach; J. Miller, L. Bunch, E. Myers*

Second Row, Left to Right: *D. Carmichael, M. Nelson, J. Lakey, B. Brokaw, W. Jacobs, S. Godfrey, L. Sisselberger, B. Hardage, J. Burke*

INFIELDERS

These are the boys who guard the diamond proper. Being very shifty and adaptable to cope with unusual circumstances, this group performs with the greatest ease and ability of any high school team.

Front, Left to Right: *L. Bunch, E. West*
Standing, Left to Right: *S. Godfrey, B. Norris, L. Sisselberger, E. Myers, B. Hardage*

OUTFIELDERS

The game of baseball calls for nine players, and three of these have duties in the outfield. Since the territory in the field has more space coverage naturally they are very necessary, and these men can handle the situation with extreme competence.

Left to Right: *J. Taylor, J. Burke, M. Nelson, J. Miller, B. Brokaw, D. Carmichael*

PITCHERS

These Major Moundmen just can't be beat. This aggregation puts the spark in every game, and therefore, has proven it's strength to our opponents.

Left to Right: *W. Jacobs, J. Miller, B. Norris, J. Lakey, S. Godfrey*

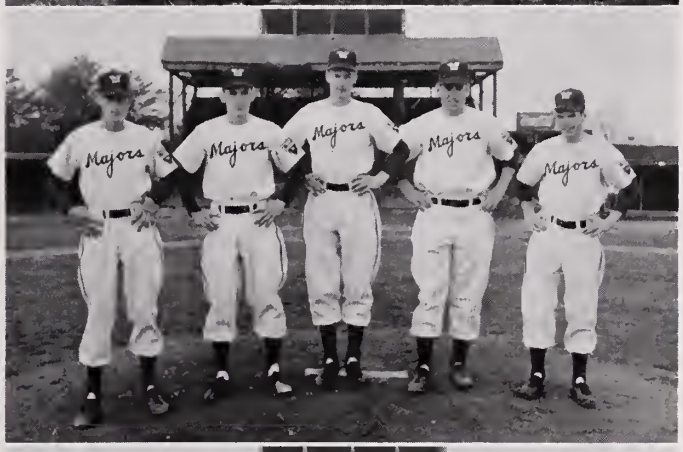

BASEBALL SENIORS

Graduation June 11 for these boys is a sad occasion. It marks the ending of their performances on the field for their high school days. Perhaps, though, it marks the beginning for a more colorful life—that of a pro ball player, maybe!

First Row, Left to Right: *J. Taylor, M. Nelson, L. Bunch*
Second Row, Left to Right: *B. Brokaw, W. Jacobs, J. Lakey, E. Myers, D. Carmichael*

First Row, Left to Right: *J. Himm, K. Shifflet, G. Billington, C. Shiflett, G. DiVecchia, L. Davis, W. Jones, C. Tyler*
Second Row, Left to Right: *D. Lewis, J. Blunt, G. Driskill, A. Jones, W. Davis, S. Deering, H. DeStout*
Third Row, Left to Right: *B. Cross, R. Gardner, H. Shiflett, Manager; E. Betancourt, L. Barnett*

Junior Varsity Baseball Schedule

Date		*Home Team*	*Opponent*	*Place*	*Time*
April	17	Mount Vernon	National Training School	Away	3:00
	20	Mount Vernon	George Washington	Away	4:00
May	1	Mount Vernon	Fairfax	Home	1:00
	9	Mount Vernon	Falls Church	Home	1:00
	11	Mount Vernon	George Washington	Home	4:00
	18	Mount Vernon	George Washington	Home	4:00
	21	Mount Vernon	Fairfax	Away	1:00
	25	Mount Vernon	Washington and Lee	Home	1:00

Eighth Grade Baseball Schedule

Date		*Home Team*	*Opponent*	*Place*
April	12	Mount Vernon	Falls Church	Away
	19	Mount Vernon	Falls Church	Home
	28	Mount Vernon	Fairfax	Home
May	8	Mount Vernon	Fairfax	Away
	17	Mount Vernon	Falls Church	Away
	22	Mount Vernon	Fairfax	Home

First Row, Left to Right: *J. Levay, W. Higgins, R. Wright, P. Henry, B. Ragen, K. Penn, E. Norris*
Second Row, Left to Right: *D. Steves, G. Treon, M. Turner, L. Hottle, B. Higham, H. Leigh, N. Armentrut, L. Jacobs, P. Silay*
Third Row, Left to Right: *G. Bossert, R. Gupton, G. Bowen, C. Meahl, G. Trent, J. Newville, S. Kelton, W. Woodard, W. Mitchell*

The 1950 Majors, winners of 21 of their 25 games this season, and the Metropolitan Tournament champions. They are: Front Row, Left to Right: *Mascot Happy Lee, Coach Harry Lee, Jasper Lakey, Eddie West, William Jacobs and Assistant Coach Roberts.* Second Row: *Eddie Welch, Manager; James Taylor, David Cooke, Bob Harding, Jackie Miller, Jennings Burke and Virgil Wilson, Manager.* Third Row: *Lee Sisselberger, Bob Brokaw, Lou Rossie, Kenny Everett, Ralph Brown, Paul Norfold, Boogie Shinault and Manager Francis Atkinson.*

Baseball Schedule and Scores, 1949-50

Date	*Home Team*	*Score*	*Opponent*	*Score*
March	31—Mount Vernon	9	Chamberlain	8
April	3—Mount Vernon	17	Chamberlain	7
	4—Mount Vernon	4	Washington and Lee	14
	11—Mount Vernon	10	Washington and Lee	9
	14—Mount Vernon	14	Fairfax	6
	17—Mount Vernon	9	George Washington	5
	21—Mount Vernon	3	George Washington	1
	22—Mount Vernon	11	Devitt	3
	24—Mount Vernon	10	Fairfax	8
	26—Mount Vernon	6	Thomas Jefferson	4
	28—Mount Vernon	7	Washington and Lee	14
May	1—Mount Vernon	2	George Washington	6
	5—Mount Vernon	7	Falls Church	3
	8—Mount Vernon	17	Falls Church	2
	10—Mount Vernon	20	Roosevelt	5
	12—Mount Vernon	5	Washington and Lee	0
	15—Mount Vernon	9	George Washington	5
	17—Mount Vernon	3	Thomas Jefferson	0
	19—Mount Vernon	13	Lane	2
	22—Mount Vernon	25	Devitt	0

Metropolitan Tournament Scores

Date	*Home Team*	*Score*	*Opponent*	*Score*
May	29—Mount Vernon	10	Fairfax	2
	30—Mount Vernon	1	Falls Church	0
June	1—Mount Vernon	8	Washington and Lee	6
	3—Mount Vernon	6	Washington and Lee	7
	3—Mount Vernon	3	Washington and Lee	1

Trophy Presentation

Mr. A. E. Doran, George Washington High Athletic Director and tournament director of the first annual Metropolitan Scholastic Baseball Tourney, is pictured above on the left, presenting Mr. Melvin B. Landes, our principal, with the winning team trophy. The Mount Vernon champions and coaches look on smilingly.

As winners of the Metropolitan Scholastic Baseball Tournament the Majors represented the Metropolitan area in the Southeastern High School Regionals in Tuscaloosa, Alabama. They carried with them to Alabama a brilliant record of 21 wins, 4 losses.

In Alabama they were defeated in their first game, which eliminated them from the Regionals, by Chattanooga High School, Chattanooga, Tennessee, who went on to the finals before finally losing to Lakeland High School, Florida, the Southeastern Champions.

Mount Vernon's 1950 record includes wins over Chamberlain, Devitt, Fairfax, George Washington, Falls Church, Lane, Thomas Jefferson, Roosevelt, and Washington and Lee. The latter team lost but three games all season and they were to Mount Vernon, two of them in Metro Tourney plays.

Left to Right: *J. Lakey, L. Sisselberger, K. Everitt, E. West, W. Jacobs, R. Brown, J. Miller, P. Norfolk, R. Harding, Coach Lee*

First Row, Left to Right: *E. Hudson, D. Betsill, M. Briggs, S. Van Scoyoc, D. Kaufman, J. Burton, D. Downs, J. Pflieger, R. Hudson*
Second Row, Left to Right: *D. Irvin, D. Reynolds, E. McCloskey, H. Young, B. Rice, S. Carts, W. Woolhiser, C. Hasle, W. Thompson, T. Henry, F. Kilby*
Third Row, Left to Right: *R. Fenimore, M. McPherson, H. Crim, D. Ditto, J. Darr, D. Lacey, N. Myers, R. Waddell, B. Aldenderfer*

Track

TRACK SCHEDULE

Date		*Home Team*	*Opponent*	*Place*	*Time*
April	18	Mount Vernon	Falls Church	Ft Belvoir	3:00
May	3	Mount Vernon	Fairfax	Ft. Belvoir	1:00
	8	Mount Vernon	George Washington (J.V.)	G. W.	3:30
	12	Mount Vernon	Lane	Ft. Belvoir	2:00
	23	Mount Vernon	County Meet	Ft. Belvoir	1:30
	30	Mount Vernon	Memorial Day Meet	G. W.	10:00

Track season opened the first of March with about thirty students reporting for practice. These boys, again under the capable tutelage of Coach James Coyle, practiced on the school grounds for a week before journeying to Fort Belvoir where they made use of the facilities offered there.

Fairfax vs. Mount Vernon

Ditto (Discus)
Lane vs. Mount Vernon

Carts (High Jump)
Lane vs. Mount Vernon

Falls Church vs. Mount Vernon

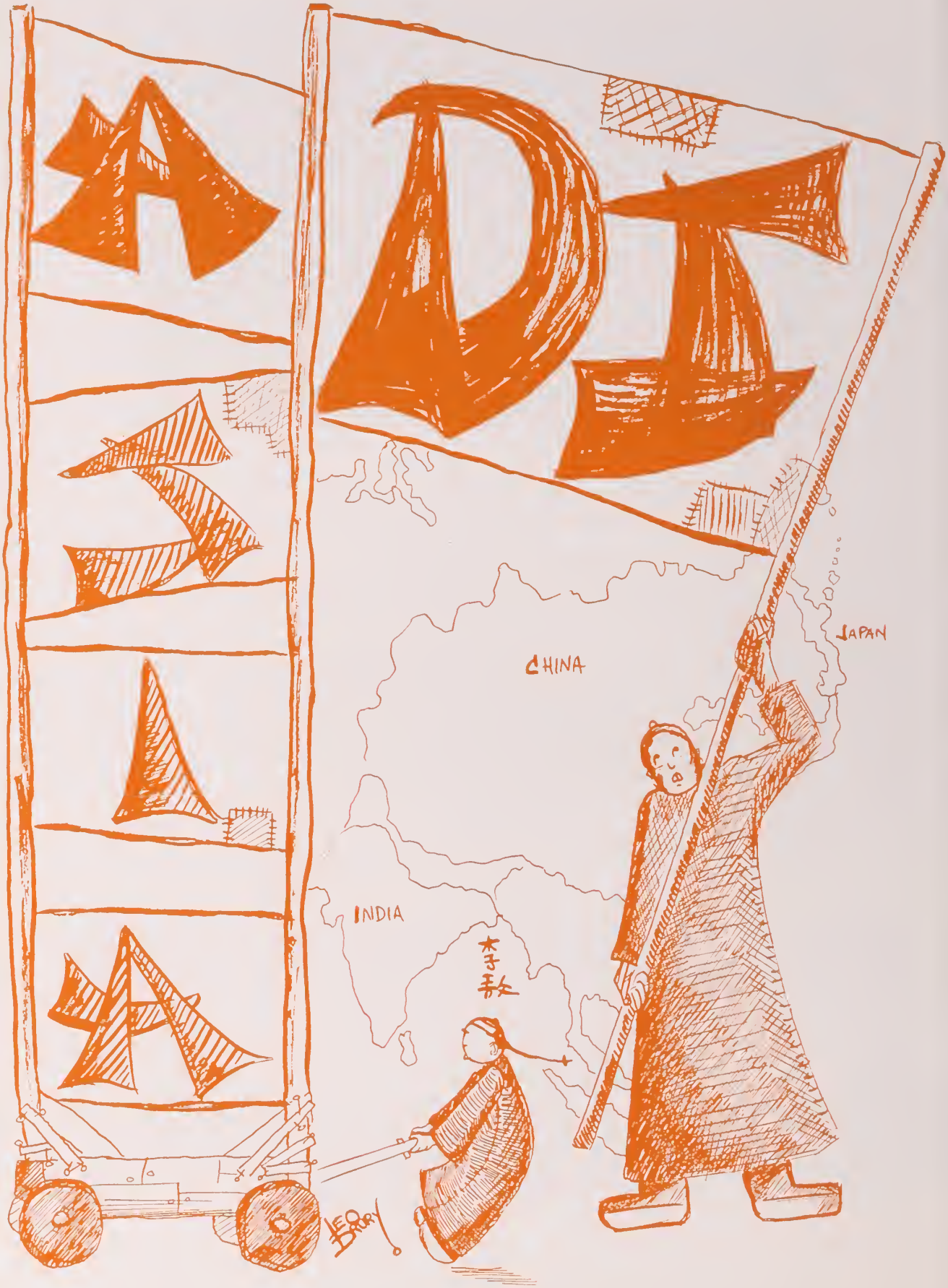
ART
CHINA
JAPAN
INDIA
孝教
LEO BROOK

Compliments of

WHITE OWL RESTAURANT

"A GOOD PLACE TO EAT"

THOMAS B. HAWKINS

ROUTE 1 — 2405 RICHMOND HIGHWAY — PHONE TE-9760

Good Food for Good Health

STUDENTS' HAVEN

WATCHES - CLASS RINGS - TROPHIES - GIFT ITEMS

FINE CRAFTED CRYSTAL STEMWARE — SPODE AND ROYAL DALTON CHINA

Sterling by Stieff - Wallace - Reed Barton - Lunt - Towle - Gorham

International - Smith and Heirloom

Complete Gem Testing Laboratory — Appraisal and Identifications

SINGERS JEWELERS

719 KING STREET — TE-8539

Registered Jeweler *American Gem Society*

DODGE PASSENGER CARS AL-4121 — TE-4122

Compliments of

BEESON MOTORS

200 South Fairfax Street

ALEXANDRIA, VIRGINIA

DODGE *Job-Rated* TRUCKS PLYMOUTH PASSENGER CARS

GAS AND OIL LUBRICATION

24-HOUR TOWING SERVICE

GROVETON GENERAL REPAIR

We Service Any Make Car

WON'T RUN? — CALL US

1978 Richmond Highway

OV-0402 ALEXANDRIA, VIRGINIA

Compliments of

Virginia Motor Sales

711 N. Washington Street

ALEXANDRIA, VIRGINIA

MOUNT VERNON HIGH SCHOOL
CLASS RINGS

COMMENCEMENT ANNOUNCEMENTS
AND
CALLING CARDS

SUPPLIED BY

W. C. SAUNDERS COMPANY

211 North Seventh Street
RICHMOND, VIRGINIA

YOUR FORD SERVICE DEALER

HERBY'S, INC.

1600 Duke Street
ALEXANDRIA, VIRGINIA
ALex-0374

Meet Your Friends' Here

DIXIE PIG
Bar Be Cue

U. S. Route 1
2 Miles South of
Alexandria, Virginia

Curb Service

FOR EVERY-DAY GOODNESS
FOR EVERY SPECIAL OCCASION

Meadow Gold Ice Cream

Watch for the flavor of the month. Whenever you give a class party . . . whenever you drop in at your favorite fountain . . . whenever any occasion calls for tops in refreshment, just ask for the Meadow Gold Flavor of the Month.

Meadow Gold Products, Inc.

Pick the Flavor by the Package

POLK MOTOR COMPANY

Your DE SOTO - PLYMOUTH *Dealer*

1646 King Street

Dial AL-0567 Alexandria, Va.

Franconia
Market & Service Center

FRANCONIA, VA.

Groceries - Gas - and Feeds of All Kinds

Te-9559 AL-3379

Compliments of

Kloman Instrument Co.

J. M. KLOMAN

Hospital and Physicians' Supplies and Equipment

AL-5300 — 1713 King Street
ALEXANDRIA, VIRGINIA

CAREER MINDED
VACATION BENT
CONSIDERING COLLEGE

Wherever you're bound, Woodward & Lothrop, wise in ways of the young-in-heart, has everything you need for a wardrobe that assures a good beginning, a comfortable feeling, a confident air. Come soon to

Woodward + Lothrop

Washington 13, D. C.

Frank Michelbach, Inc.

HOME OF FINE FURNITURE

814-820 King Street

323 Cameron Street

ALEXANDRIA, VIRGINIA

Compliments of
LADY LOIS SHOP
"Tomorrow's Styles Today"
710 King Street Alexandria, Va.

THE VIRGINIAN RESTAURANT
Specializing in
SEA FOOD AND VIRGINIA HAM DINNERS
519 King Street Alexandria, Va.
Phones: TE-9450 — TE-9426

Roberts Barber's Barber Shop
FORMERLY INMAN
525 King Street Alexandria, Va.

Compliments of
GEORGE MASON HOTEL
ALEXANDRIA, VIRGINIA

VISIT THE
Army and Navy Diner
U. S. Highway No. 1

Compliments of
C. B. Harris & Company
Better Plumbing and Heating
Gas and Electric Appliances
1450 Duke Street
ALEXANDRIA, VIRGINIA
Al-0831 Te-6000

▲
TEMPLE MOTOR CO.
1912 Diagonal Road
ALEXANDRIA, VIRGINIA
Al-3055
▼

READ THE
Alexandria Gazette
FOR
MT. VERNON HIGH
SPORTS NEWS
America's Oldest Daily Newspaper

DOMAN SERVICE CENTER
5 Mi. South of Alexandria on Route No. 1
(Opposite Mount Vernon High School)
Engleside-99-W-2

Southern Service Station
On U. S. 1
Manager—H. L. (CHUBBIE) MEINERT

EUGENE W. ZIMMERMAN
ELECTRICAL CONTRACTOR
OV-1342 — AL-3441
509 N. Fayette St. Alexandria, Va.

CLARK'S SERVICE STATION
Hardware and Auto Accessories
M. CLARK
Phone Engleside-102

Wallace & Herring
Incorporated
930 North Henry Street
Alexandria, Virginia
AL-1577
Lumber - Millwork - Paint - Hardware
Glass - Cement
Medicine and Kitchen Cabinets

Compliments and Best Wishes to the
Graduates of Mount Vernon High
GROVETON HARDWARE
1972 Richmond Highway
OV-4039

Compliments of
CUNNINGHAM FUNERAL HOME, Inc.
W. CLIFTON CUNNINGHAM
WILLIAM W. CUNNINGHAM
W. BEVERLEY MOUNTCASTLE
LILLIE V. CUNNINGHAM
805-809 Cameron Street
ALEXANDRIA, VA.
PHONES ALexandria-1800 TEmple-4580

J. S. EVERLY
Wheatley Funeral Home
AL-0038 — 809 King Street
Alexandria, Virginia

W. A. Barnett's Sons
Wholesale Confectioners
SCHRAFFTS CHOCOLATES
PAPER PRODUCTS - FOUNTAIN SUPPLIES
Alex-0496 — 115 King Street
Alexandria, Virginia

Phone AL-0745
C. B. FITZGERALD GROCERY
Staple and Fancy Groceries - Fresh Meats
R. F. D. No. 5, Franconia Alexandria, Va.

ALEXANDRIA FLORAL CO.
The Teresi's — *Presenting Flowers of Distinction from Greenhouse to You*
Phone AL-2666
1618-20 Prince St. Alexandria, Va.

R & R VENETIAN BLINDS
211 King Street
Alexandria, Va.
AL-8000

WEST END SHELL SERVICE
JOE EDWARDS, PROP.
Duke and Commerce Streets
Phone OV-4391
Washing - Lubrication - Tire Service

Compliments of
COX'S ESSO SERVICE CENTER
Duke Street
Alexandria, Virginia

Expert Watch and Jewelry Repairing
RAY'S JEWELERS
AL FLEISHER
IT PAYS TO SHOP AT RAY'S
106 North Royal Street
OV-9843 Alexandria, Virginia

GROVETON LUNCHROOM
2106 Richmond Highway

"FLY"
BEACON FIELD
Equipped for All Phases of Flight Training
AL-8549 2013 Richmond Highway

Compliments
of
YOUR
HEATING FUEL
AND
BUILDING MATERIAL
DEALER
GEO. H.
ROBINSON'S
SONS, INC.
Prince Street at the Potomac
99th Year AL-2100

Compliments of
PYLON MOTORS, Inc.
COMPLETE AUTOMOTIVE
REPAIR CENTER
530 North Henry Street
Alexandria, Va. OVerlook-2701

Andre of 5th Avenue
HAIRDRESSERS
By Appointment
1316 King Street
AL-4682 Alexandria, Va.

Hartman's Cash & Carry Market
BREYERS ICE CREAM
½ Mile North of Mount Vernon Hi School

Compliments of
MT. VEE

Compliments of
G. C. MURPHY
618 King Street, Alexandria, Virginia
Phone Alexandria-3814

JIMMY LYLES FLOWERS, Inc.
905 King Street
Phones Ov-4500 - 4600 Alexandria, Va.

GAINES BROS., INC.
Paint and Hardware
107-109 Daingerfield Road
(King Street at Union Station)
Phones Al-6151 - 52 Alexandria, Va.

HOLDEN & CO., Inc.
INSURANCE - REAL ESTATE
106 North Saint Asaph Street
AL-2200

R. J. Barsock W. G. Keeter
GROVETON SERVICENTER
COMPLETE AUTO SERVICE
Tires - Batteries - Accessories
1986 Richmond Highway
2 Miles South of Alexandria, Va., on Route 1

Compliments of
Alexandria Coca-Cola Bottling Works

Alexandria's Finest Men's Wear Stores
COHEN'S QUALITY SHOP
Two Convenient Locations
1104 King St. and Fairlington Center

Newell-Cole Company
Commercial Printers
Fine Printing for Over a Third of a Century
212 King Street
AL-0162 Alexandria, Va.

Drink More Milk
One Quart of Milk a Day Provides Half of Your Daily Diet
ALEXANDRIA DAIRY PRODUCTS CO.
Incorporated
BEST BY TEST
Phone Alexandria-2525 — Temple-5300

R. E. KNIGHT & SONS
"We Sell Something of Most Everything"
Phone Alexandria-0041 or 4180

Compliments of

Walter Roberts, Inc.

Steam Heat AL-3948

MRS. HINO'S TOURIST HOME

Route 1, Groveton, Virginia

TIMBERMAN'S DRUG STORE

F. X. Nugent, *Prop.*

106 North Washington Street

Phone Al-0091 Alexandria, Va.

Compliments of

John's Blue Ribbon Shoe Shop

112 North Saint Asaph Street

Compliments of

ARROWSMITH'S

Reed Theatre Bldg. Alexandria, Va.

CHAUNCEY PROVISION CO.

We Cater to

HOTELS - RESTAURANTS - SCHOOLS

CLUBS AND INSTITUTIONS

117 North Royal Street Al 1860 - 1861 - 1862

Lindsey-Nicholson Corporation

Wholesale Automotive Supplies

Alexandria, Virginia

CITY SPORT SHOP

CORDUROY JACKETS

Alexandria, Virginia

CHAUNCEY'S MARKET

2102 Richmond Highway

Ample Parking Space

There is No Substitute for Quality

ALWAYS MEATS OF MERIT

Fancy Fruits and Vegetables Frosted Foods

Everything for Your Table

Compliments

of

Garcia's Coffee Shoppe

WILLIAM H. WEADON

Commercial Printing

104 Royal Street

Alexandria, Virginia

Auto Accessories Co., Inc.

Auto Parts, Accessories and Supplies

Complete Machine Shop Service

1800 King Street Fairfax Circle

Alexandria, Va. Fairfax, Va.

KOVATS T. V. SERVICE
Radio and Television Service
2010 Richmond Highway
Al-8135 Groveton, Virginia

The Beacon Restaurant
2001 Richmond Highway Alexandria, Va.

BEACON AMOCO SERVICE
Joe Gill, *Operator*
U. S. Highway No. 1
Phone Te-9682 Groveton, Virginia

Virginia Trailer Co., Inc.
W. P. Beard, *President*
Located 1½ Miles South of Alexandria
Mail Address: Route 4, Box 48
Dial AL-8553 Alexandria, Va.

BEDDOO MOTOR LODGE
ALL MODERN CONVENIENCES
R. T. Beddoo, *Proprietor*
2¾ Miles South of Alexandria, U. S. 1
1964 Richmond Highway
TE-9885 Alexandria, Va.

Frank B. Howard
FANCY GROCERIES
Fruits and Vegetables
Phone 1477 or 1478
525 King Street Alexandria, Virginia

WASHINGTON & KANE
REALTORS — INSURORS
1615 King Street
Al-1621 Al-5078

Al-1456 Home: Al-2778
JOHN B. HENDERSON
PLUMBING AND HEATING
116 North St. Asaph Street
Alexandria, Va.

A. J. SAURY D. W. SMITH
Jefferson Manor Pharmacy
Prescription Specialists
100 Kings Highway
OV-5522 Alexandria, Va.

SCHOOL SWEATERS
Levinson Clothing Co.
Outfitters for Men
Alexandria, Virginia
AL-0829

HAYMAN'S
The Store of Smart Feminine Fashions
530 King Street Alexandria, Va.

P. J. NEE CO.
W. B. Erickson, *Manager*
DREAM HOUSE FURNITURE
215-217 King Street
Al-6497

Thrift Auto & Appliance Stores
811 King Street
Alexandria, Va.
Al-0314 Te-2383

Rosenberg's Department Store
Since 1913
407-11 King Street
Alexandria, Virginia

Compliments of
PAINTER BROTHERS
1936 Richmond Highway

EVELYN INN
Modern Cottages and Guest Rooms
2½ Miles South of Alexandria on U. S. 1

J. KENT WHITE
ESTABLISHED 1907
THE ELECTRICAL CENTER OF
ALEXANDRIA, VIRGINIA
Contracting Electrical Engineers

Compliments of the
SURVEYOR ADVERTISING STAFF
1951

TURNER STUDIO
Lifelike Portraits
108 North Washington Street
ALEXANDRIA, VIRGINIA
AL-3059

We are very grateful for the privilege of being of service, as official photographers, toward making this year's SURVEYOR a grand success.

The splendid cooperation given us by the editors, faculty, and student body was highly commendable and sincerely appreciated.

Gerald R. Turner

AL-4518
OV-5648

Emergency Phone
KI-8-7582

BLUNT'S FUEL SERVICE

K. E. BLUNT, SR., *Owner*

1315 RICHMOND HIGHWAY
ALEXANDRIA, VIRGINIA

24-Hour Burner Service

Prompt Delivery

BELLE HAVEN BAR-B-Q

K. E. BLUNT, JR., *Owner*

1301 RICHMOND HIGHWAY
ALEXANDRIA, VIRGINIA

BREAKFAST LUNCH

BAR-B-Q A SPECIALTY

Hours: 6-11 P.M.

TEmple-9700

Road Service

BLUNT'S SERVICE STATION

LEO ROGERS, *Manager*

1301 RICHMOND HIGHWAY
ALEXANDRIA, VIRGINIA

Pickup and Delivery

Hours: 6 A.M. - 11 P.M.

Quality School and College Annuals

for almost three-quarters of a century

The Stone Printing and Manufacturing Co.

116-132 NORTH JEFFERSON STREET • ROANOKE, VIRGINIA

EMPLOYMENT AND PROMOTION
FOR ACCOUNTANTS AND SECRETARIES

High school graduates and college students choose STRAYER training because they save time, save money, and begin professional careers earlier.

Strayer Employment Service secures superior positions for graduates.

Professional degrees, B.C.S. and M.C.S., are conferred on completion of Business Administration and Accounting courses.

Guidance counselors recommend secretaryship as a career field offering many fascinating employment objectives.

STRAYER College of Accountancy
College of Secretarial Training

Thirteenth and F Streets, Washington 5, D. C. *NAtional 1748*

Autographs

To my best friend
Margaret Whittemore

Much luck in
future
Sue Tupkin

Hanna dear!
Remember Jupiter

Diana Giles

To a swell friend
Ann Brown

Lots of luck,
Fatima

Best of Luck to one of
the nicest boys I know,
Lloyd

Charles
Wood

Remember
Faithful
Pathy

Best wishes, Roy! We
just think we
have one more
year to do
the
charleston.
B. Sloan

Not being a
student of M. H.
I feel I know you
maybe a little
better than some
others who
have signed
Carmelita
Candy

Best Wishes to you
Bob Walton

In remembrance
of a swell
school year,
Jeannie Miller

Sincerely yours
El El
El El

Dear Roy,
Because I know you
appreciate a good
laugh I
Sincerely yours
Mary Lee

To a small student in Geometry class
Arctic Ocean
Asia
North Pacific Ocean
India Ocean
Australia
South Pacific Ocean

Arctic Ocean
Greenland
Best luck always
Eula R. Ayres
Iceland
Asia
Europe
North Atlantic Ocean
Africa
SHIRLEY MARKLEY
"DONGO"
India Ocean
South America
South Atlantic Ocean